

Category		Title
NFR:	1.A.1	Energy industries
SNAP:	01	Combustion in energy and transformation industries
ISIC:		
Version	Guidebook 2009	
Update history	Updated June 2010. For details of past updates please refer to the chapter update log available at the online Guidebook website http://eea.europa.eu/emep-eea-guidebook	

Coordinator

Carlo Trozzi

Contributing authors (including to earlier versions of this chapter)

Otto Rentz, Dagmar Oertel, Mike Woodfield and Robert Stewart

Contents

1	Overview.....	3
2	Description of sources.....	4
2.1	1.A.1.a Public electricity and heat production.....	4
2.2	1.A.1.b Petroleum refining.....	5
2.3	1.A.1.c Manufacture of solid fuel and other energy industries.....	6
3	1.A.1.a Public electricity and heat production.....	7
3.1	Techniques.....	7
3.2	Emissions.....	9
3.3	Controls.....	11
3.4	Methods.....	12
4	1.A.1.b Petroleum refining.....	39
4.1	Techniques.....	39
4.2	Emissions.....	39
4.3	Controls.....	40
4.4	Methods.....	41
5	1.A.1.c Manufacture of solid fuels and other energy industries.....	53
5.1	Techniques.....	53
5.2	Emissions.....	53
5.3	Controls.....	54
5.4	Methods.....	54
6	Data quality.....	59
6.1	Completeness.....	59
6.2	Avoiding double counting with other sectors.....	59
6.3	Verification.....	60
6.4	Developing a consistent time series and recalculation.....	63
6.5	Uncertainty assessment.....	63
6.6	Inventory quality assurance/quality control QA/QC.....	64
6.7	Mapping.....	64
6.8	Reporting and documentation.....	64
7	Glossary.....	64
8	References.....	65
9	Point of enquiry.....	67
Appendix A	Summary of combustion plant and NFR codes.....	68
Appendix B	Further details on emissions and controls.....	70
Appendix C	Sulphur content in fuels.....	78
Appendix D	Emission factors derived from emission limit values.....	79
Appendix E	Calculation of emission factors from concentrations.....	83
Appendix F	Emission factors from older versions of the Guidebook.....	89

1 Overview

This chapter describes the methods and data needed to estimate emissions from NFR Sector 1.A.1 Energy industries. The activity covers combustion and conversion of fuels to produce energy, for example electricity or heat from point sources:

- 1.A.1.a — Public electricity and heat production
- 1.A.1.b — Petroleum refining
- 1.A.1.c — Manufacture of solid fuels

The information provided in this chapter is also appropriate for assessing stationary combustion emissions within other NFR categories (for example industrial combustion — 1.A.2). Smaller scale combustion (generally < 50 MWth) is considered in Chapter 1.A.4.

Emissions arising from storage and transport of fuels, combustion residues, abatement feedstock and abatement residues are not included; these are in the fugitive emission NFR code 1.B. Guidance for estimating emissions from waste combustion processes is not included here (see the separate chapters concerning waste combustion — 6.C.a, 6.C.b, 6.C.c, and 6.C.e). However, if there is heat recovery or power generation in the incineration process, the emission should be reported under the appropriate 1.A.1 activity.

The range of activities relevant to Chapter 1.A is summarised in Section 2 below, information on sectors which include combustion activities is provided in Appendix A.

The most important pollutants emitted to the atmosphere from the activities are summarised in Table 1-1.

Table 1-1 Pollutants with potential for 1.A.1 combustion activities to be a key category

Source releases	Substance													
Activity	PM (Total suspended particulates (TSP))	PM ₁₀	PM _{2.5}	Oxides of sulphur	Oxides of nitrogen	Oxides of carbon	Hydrogen chloride, fluoride	Volatile organic compounds	Metals (excluding mercury and cadmium) and their compounds	Mercury, Cadmium	PAH	Dioxins, PCB, HCB	Ammonia	Hydrogen sulphide
Boilers and furnaces	X	X	X	X	X	X	X	X	X	X	X	X		
Gas turbine	X	X	X	X	X	X		X						
CI engine	X	X	X	X	X	X	X	X	X		X			
Refinery activities	X	X	X	X	X	X	X	X	X		X		X	X
Coke ovens	X	X	X	X	X	X	X	X	X	X	X		X	X

2 Description of sources

2.1 1.A.1.a Public electricity and heat production

This activity covers emissions from combustion plant as point sources. In general, this activity addresses emission from larger combustion appliance (> 50 MWth). Within the European Union, different criteria are applied for the reporting of emissions from combustion plants according to the Large Combustion Plant Directive (LCPD) (2001/80/EC) and the Directive on Integrated Pollution Prevention and Control (IPPCD) (96/61/EC) [EC-LCPD, 2001; EC-IPPCD, 1996].

The emissions considered in this activity are released by a controlled combustion process (boiler emissions, furnace emissions, emissions from gas turbines or stationary engines) and are mainly characterised by the types of fuels used. Furthermore, a characterisation of the combustion sources may be developed according to the size and type of plants as well as from primary or secondary reduction measures. For example, solid, liquid or gaseous fuels are used and there are a range of emission abatement measures (for example PM, SO₂ and NO_x control).

Emissions from autoproducers (public or private undertakings that generate electricity/heat wholly or partly for their own use, as an activity that supports their primary activity) should be assigned to the sector where they were generated and not under 1.A.1.a.

With the complexity of plant activities and inter-relationships, there may not always be a clear separation between autoproducers and main activity producers. The most important issue is that all facilities be accounted under the most appropriate category and in a complete and consistent manner. For more information on autoproducers, please refer to IPCC 2006 Guidelines [IPCC, 2006]: www.ipcc-nggip.iges.or.jp/public/2006gl/index.htm.

A number of process schemes can be applied for the activities depending on the specific application, typical process schemes are provided in Figure 2-1, Figure 2-2 and Figure 2-3.

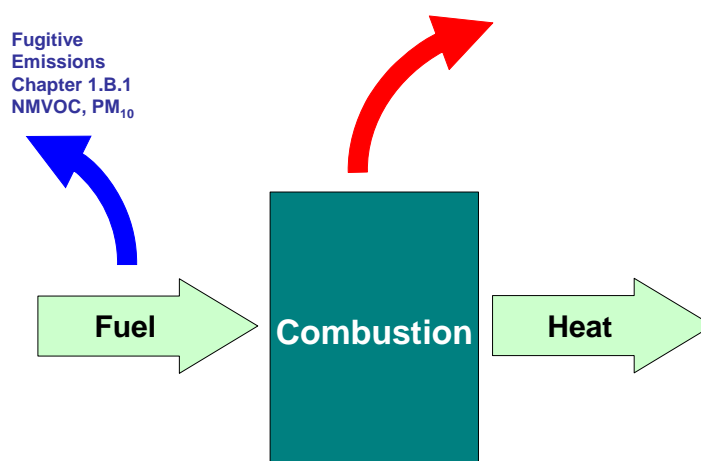

Figure 2-1 Process scheme for heat plant, adapted from IPCC Figure 2.2 in the energy industries chapter

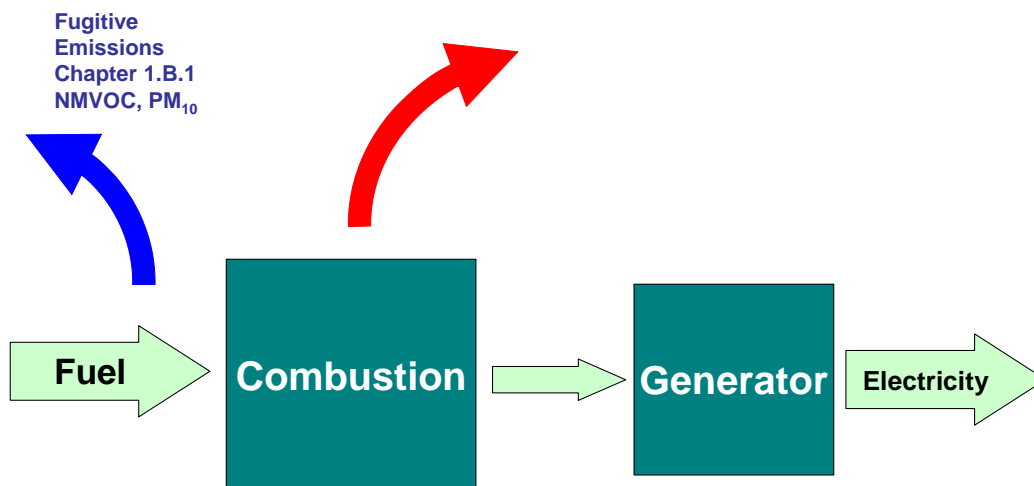

Figure 2-2 Process scheme for power plant, adapted from IPCC Figure 2.2 in the energy industries chapter

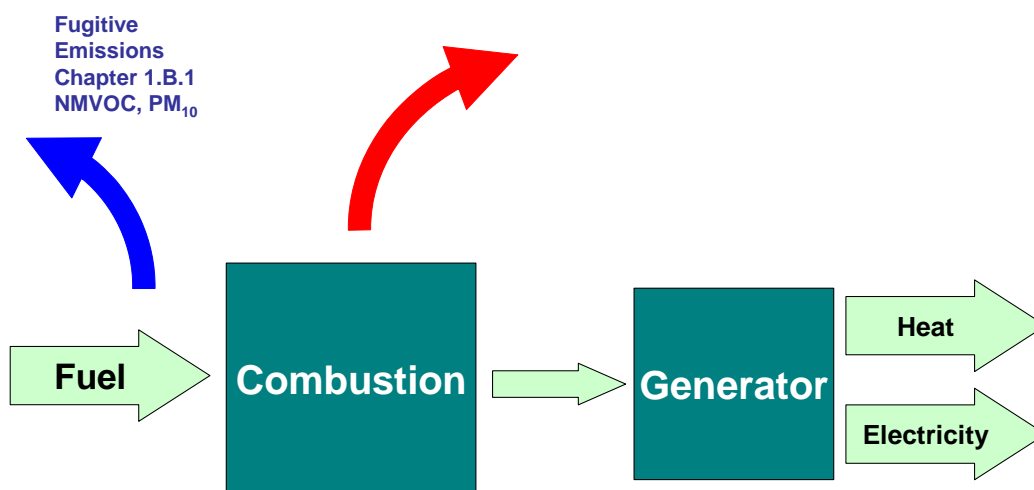

Figure 2-3 Process scheme for combined power and heat plant, adapted from IPCC Figure 2.2 in the energy industries chapter

2.2 1.A.1.b Petroleum refining

This activity covers emissions released from production and combustion processes within a refinery. Combustion processes include the heating of crude and petroleum products without contact between flame and products. Combustion activities are generally similar to the activities described in 1.A.1.a, but include fuels such as refinery gas. Production processes such as thermal cracking and catalyst regenerator units as well as venting, flaring and fugitive emissions are covered in Chapters relating to 1.B.2.

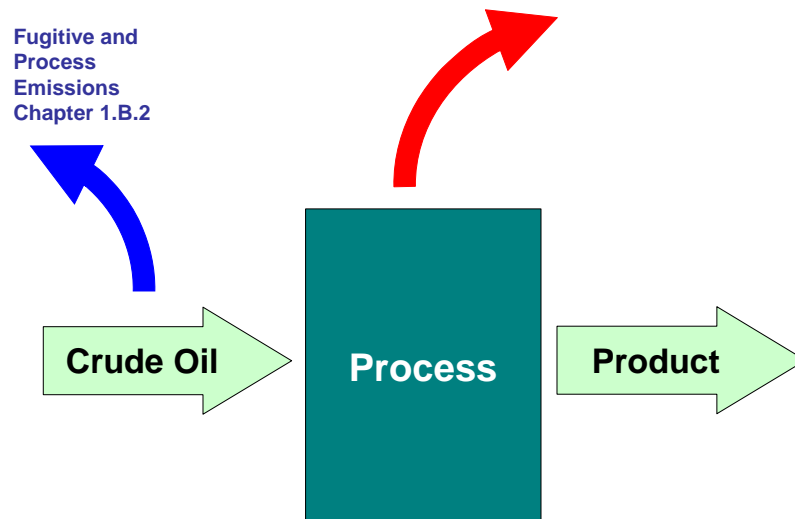

Figure 2-4 Process scheme for petroleum refinery, adapted from IPCC Figure 2.3 in the energy industries chapter

2.3 1.A.1.c Manufacture of solid fuel and other energy industries

Note that extraction of coal and initial treatment is covered in Chapter 1.B. Under 1.A.1.c the activity covers coke production and emissions associated with combustion in the coke oven. Fugitive emissions from (for example) extinction (quenching) and door leakage is covered in Chapter 1.B. Most coke production is associated with iron and steel production.

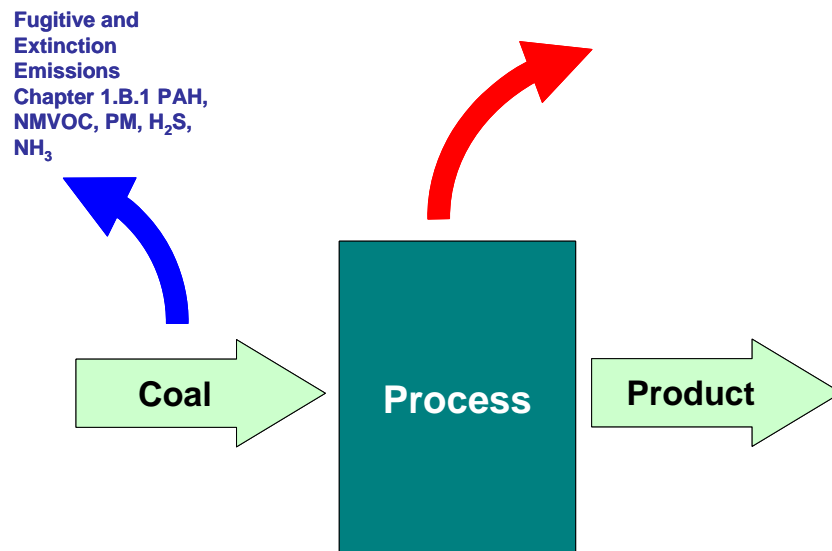

Figure 2-5 Process scheme for coke ovens, adapted from IPCC Figure 2.3 in the energy industries chapter

3 1.A.1.a Public electricity and heat production

3.1 Techniques

Details of technologies used in this activity for combustion of solid, liquid and gaseous fuels can be found within the Best Available Techniques Reference Note (BREF) for energy installations [European Integrated Pollution Prevention and Control Bureau (EIPPCB), 2006] and the US Environmental Protection Agency (USEPA) emission factor handbook (USEPA, AP-42). In general, the size of an installation under this NFR category will exceed 50 MWth; guidance on estimating emissions from smaller appliances can be found within Chapter 1.A.4.

Some general details on technologies are provided here but despite the comparatively small number of installations, there is a wide range of fuel types, combustion technologies and abatement technologies in use.

3.1.1 *Combustion of coal and other solid mineral fuels*

Coal is largely burnt as a pulverised fuel with corner (tangential), wall or downfired furnaces. The dry bottom boiler (DBB) has typical combustion temperatures of 900 up to 1 200 °C leading to dry ash discharge from the combustion chamber due to combustion temperatures from. This type of boiler is mainly used for the combustion of hard coal and brown coal/lignite and is applied all over Europe.

The wet bottom boiler (WBB) has typical combustion temperatures exceeding 1 400 °C which leads to a liquid slag discharge from the combustion chamber. This type of boiler is used for hard coal with a low content of volatiles and is mainly applied in Germany.

In fluidised bed combustion (FBC), the combustion of fuel takes place by injection of combustion air through the bottom of the boiler into a turbulent bed. The typical relatively low emissions are achieved by air staging, limestone addition and low combustion temperatures of about 750–950 °C. FBC is in particular adapted to coals rich in ash. Only few large combustion plants are equipped with the FBC technique; in the category of thermal capacities ≥ 300 MW mostly circulating fluidised bed combustion (CFBC) is installed. Other types of furnace include grate firing (GF) technologies, but these tend to be comparatively small units.

3.1.2 *Combustion of biomass*

The combustion of biomass (straw, wood, landfill gas, etc.) is increasingly relevant for countries to meet the drive for renewable or sustainable energy sources. Co-firing is undertaken with other fuels in many types of combustion plant, but plants burning only biomass tend to use FBC (mostly CFBC) and grate-firing (GF) technologies.

3.1.3 *Combustion of peat*

The combustion of peat is relevant for several countries and is generally undertaken using milled peat in FBC in modern facilities, but other technologies do exist.

3.1.4 Combustion of gas and oil

Boilers and furnaces

The technologies in use range from comparatively small package firetube boilers (capacities up to about 20 MW_{th}) to large water tube boilers of up to about 2 000 MW_{th} capacity.

Gas turbines

Gas turbines are installed with a thermal capacity ranging from several hundred kW up to about 1 000 MW_{th}. Gaseous fuels are mainly used, such as natural gas or in some instances, process gases or gasification products. Liquid fuels are used, such as light distillates (e.g. naphtha, kerosene or gas oil) but, in general, use of liquid fuels is limited to specific applications or as a standby fuel.

Gas turbines are aero-derivative designs (i.e. based on multiple shaft engines derived from aircraft engine types) or industrial heavy-duty gas turbines (based on single shaft designs). Gas turbines for electricity generation can be open (simple) cycle units but are often installed as a part of a combined cycle gas turbine (CCGT). In a CCGT installation, a heat recovery steam generator (HRSG) is used to recover waste heat from the combustion gases providing steam to power a steam turbine which drives an alternator providing more electricity. The net rated efficiency of a modern CCGT is in excess of 50 %.

Gas turbines are often found in co-generation plant, the gas turbine directly coupled to an electricity generator and the energy from hot exhaust gases recovered in a suitable HRSG (boiler) or used directly (for example drying). Supplementary burners are commonly used to provide additional heat input to the exhaust gases.

Integrated coal gasification combined cycle gas turbine (IGCC) plants use fuel gas derived from coal. Note that for IGCC plants, the only emission relevant unit considered here is the gas turbine.

Stationary engines

Stationary engines are spark-ignition engines and compression-ignition engines (2- and 4-stroke) with electrical outputs ranging from less than 100 kW to over 20 MW. Both types represent relevant emission sources. Such units are common as island generators (away from a supply grid), small combined heat and power CHP units, or for cogeneration and standby or emergency uses.

3.2 Emissions

The contributions of point source emissions released by combustion plants to the total emissions reported by countries to the Convention on Long-Range Transboundary Air Pollution (CLRTAP) emission database (WebDab) ⁽¹⁾ are given in Table 3-1:

Table 3-1 Contributions (%) of emissions from public electricity and heat production activities to total emissions of the WebDab2005

NFR Code	Data	SO _x	NO _x	NMVOC	CO	NH ₃	PM10	PM2.5	TSP
1.A.1.a — Public electricity and heat production	No of countries reporting	34	35	34	33	33	33	34	33
	Lowest value	1.4	0.6	0.1	0.2	0.0	0.0	0.2	0.0
	Typical contribution	45.0	22.5	2.6	1.6	0.4	11.0	12.3	11.3
	Highest value	95.2	95.0	19.2	5.9	11.1	56.9	64.5	48.4

The main pollutants are described below with further details provided (from the previous Guidebook chapter) in Appendix B.

Sulphur oxides

In the absence of flue gas desulphurisation (FGD) technology, the emissions of sulphur oxides (SO_x) are directly related to the sulphur content of the fuel. The sulphur content of refined natural gas is negligible. The majority of SO_x is sulphur dioxide (SO₂) although small proportions of sulphur trioxide (SO₃) can arise.

Nitrogen oxides

Emissions of nitrogen oxides (nitric oxide and nitrogen dioxide — NO_x) arise from nitrogen in the fuel (mainly relevant to solid and liquid fuels) and from reaction of atmospheric nitrogen. Combustion control can provide a high degree of NO_x emission control (low NO_x burner technology) and this may be supplemented by use of selective catalytic reduction (SCR) or selective non-catalytic reduction techniques (SNCR).

Non-methane volatile organic compounds (NMVOC)

Emissions of non-methane volatile organic compounds (NMVOC), e.g. olefins, ketones, aldehydes, result from incomplete combustion. Furthermore, unreacted fuel compounds such as ethane (C₂H₆) can be emitted. The relevance of NMVOC and CH₄ emissions from boilers, which are often reported together as VOC, is very low for large-sized combustion plants. VOC emissions tend to decrease as the plant size increases (Rentz et al, 1993).

Carbon monoxide (CO)

Carbon monoxide (CO) appears always as an intermediate product of the combustion process and in particular under sub-stoichiometric combustion conditions. However, the relevance of CO released from combustion plants is not very high compared to CO₂. The formation mechanisms of

⁽¹⁾ Available here: <http://webdab.emep.int/>

CO and VOC are similarly influenced by combustion conditions. Substantial emissions of CO can occur if combustion conditions are poor.

Ammonia (NH₃)

Emissions of ammonia (NH₃) are not generally associated with a combustion process; emissions can result from incomplete reaction of NH₃ additive in NO_x abatement systems — selective catalytic and non-catalytic reduction (SCR and SNCR).

Particulate matter

Particulate matter (PM) emissions from large combustion installations (> 50 MW) burning solid fuels are often lower than emissions from smaller plants (per unit of energy input); the physical and chemical characteristics of the PM also differ. This is because different combustion and abatement techniques are applied.

Combustion of fuels can generate solid residues which may be deposited within combustion chambers (furnace bottom ash) within the furnace, boiler surfaces or ducting (fly ash) or on heat exchanger surfaces (soot and fly ash). Coal and other fuels with significant ash content have the highest potential to emit PM. Suspended ash material in exhaust gases may be retained by particulate abatement or other emission abatement equipment (abatement residues). Material which remains in the flue gases beyond the abatement equipment and passes to the atmosphere is primary PM. Secondary PM is formed by chemical and physical processes after discharge to atmosphere and is NOT considered here.

Metals

Most of the heavy metals considered (As, Cd, Cr, Cu, Hg, Ni, Pb, Se, Zn and V) are normally released as compounds (e.g. oxides, chlorides) in association with particulates. Only Hg and Se are at least partly present in the vapour phase. The content of heavy metals in coal is normally several orders of magnitude higher than in oil (except occasionally for Ni and V in heavy fuel oil) and in natural gas. For natural gas only emissions of mercury are relevant. During the combustion of coal, particles undergo complex changes which lead to vaporisation of volatile elements. The rate of volatilisation of heavy metal compounds depends on fuel characteristics (e.g. concentrations in coal, fraction of inorganic components, such as calcium) and on technology characteristics (e.g. type of boiler, operation mode).

Methane (CH₄)

Refer to IPCC guidance.

Carbon dioxide (CO₂)

Refer to IPCC guidance.

Nitrous oxide (N₂O)

Refer to IPCC guidance.

3.3 Controls

Details of relevant abatement technologies for combustion plant are described in the BREF note for large combustion plant (<http://eippcb.jrc.es/pages/FActivities.htm>); some further detail on NO_x and SO₂ emission controls are also provided in Appendix B. Relevant abatement technologies for selected pollutants are outlined below.

3.3.1 Sulphur oxides

There are in-furnace technologies which incorporate injection of an absorbent material (typically lime) into the furnace. Use of such systems is quite common in FBC where the lime can be added to the bed and high recirculation is possible.

Post combustion flue gas desulphurisation (FGD) processes are more common and are designed to remove SO₂ from the flue gas of combustion installations. Most processes, like the wet scrubbing process (WS), the spray dryer absorption (SDA), the dry sorbent injection (DSI) and the Walther process (WAP) are based on the reaction of the SO₂ with an alkaline agent added as solid or as suspension/solution of the agent in water to form the respective salts. In secondary reactions SO₃, fluorides and chlorides are also removed. In the case of some processes the SO₂ is recovered as sulphur or sulphuric acid. Use of FGD processes can also reduce particulate and metal emissions. The most common technologies are described below.

Lime/limestone wet scrubbing (WS)

The pollutants are removed from the flue gas by chemical reactions with alkaline slurry (suspension of calcium compounds in water). The main product is gypsum. The WS process represents the main technology used by FGD-equipped electrical capacity installed in European Organisation for Economic Co-operation and Development (OECD) countries. Facilities are in operation at combustion units using hard coal, lignite and oil with sulphur contents from about 0.8 to more than 3.0 wt.%. The SO₂ reduction efficiency is > 90 %.

Spray dryer (semi-dry) absorption (SDA)

The SDA process removes the pollutant components from flue gas of fossil-fired combustion units by injection of Ca(OH)₂ slurry. The process forms a dry by-product requiring downstream collection of PM. The SO₂ reduction efficiency is > 90 %.

Dry sorbent injection (DSI)

The DSI process is based on a gas/solid reaction of the flue gas and a dry sorbent (typically lime, but sodium hydrogen carbonate NaHCO₃ is used in some smaller applications).

3.3.2 Nitrogen oxides

Primary measures

Primary measures minimise formation of NO_x in the furnace or combustion chamber and include low-NO_x burners (LNB), staged air supply, flue gas recirculation, overfire air, reburn, water/steam injection and related technology. These measures can be retrofitted to existing boilers to achieve varying degrees of NO_x reduction. Modern gas turbines can achieve very low NO_x emissions by application of dry low NO_x (DLN) burner technology without secondary measures.

Secondary measures — DeNO_x processes

The principal abatement measures are selective non-catalytic reduction (SNCR) and selective catalytic reduction (SCR). The reduction of nitrogen oxides in the flue gas is based on the selective reaction of NO_x. The SNCR process involves injection of ammonia or urea near the furnace. Emission reduction with SNCR can be limited (up to 50 %) and is lower than with SCR. An SCR system is based on selective reactions with injected additives in the presence of a catalyst. The additives used are mostly ammonia (gaseous and in solution) but also urea. The NO_x reduction efficiency can be between 70 and 90 %.

3.3.3 Particulate matter

The main technology in use is electrostatic precipitation (EP); however fabric filters (FF) are also used. Removal of particulate also reduces emissions of most heavy metals as these are mainly in the particulate phase. Both modern EP and FF can represent Best Available Techniques (BAT), but note that EP performance can vary widely between older and modern equipment. FGD can also be an effective PM abatement device; DSI and SDA systems often incorporate FF for sorbent and PM removal, Wet scrubbing systems can also achieve BAT achievable emission levels for PM. Multicyclone devices can be found on smaller, older combustion units or as an initial treatment stage.

3.4 Methods

3.4.1 Choice of method

Figure 3-1 presents the procedure to select the methods for estimating process emissions from combustion in energy and transformation industries. The basic concept is:

- if detailed information is available, use it;
- if the source category is a key source, a Tier 2 or better method must be applied and detailed input data must be collected. The decision tree directs the user in such cases to the Tier 2 method, since it is expected that it is easier to obtain the necessary input data for this approach than to collect facility-level data needed for a Tier 3 estimate. However, the inventory compiler should be aware that, because the number of sources may be comparatively small, in many instances the data required for a Tier 3 approach may be only a little more difficult to obtain than at Tier 2;
- detailed process modelling is not explicitly included in this decision tree. However, detailed modelling will usually be done at facility level and results of such modelling could be seen as 'facility data' (Tier 3) in the decision tree.

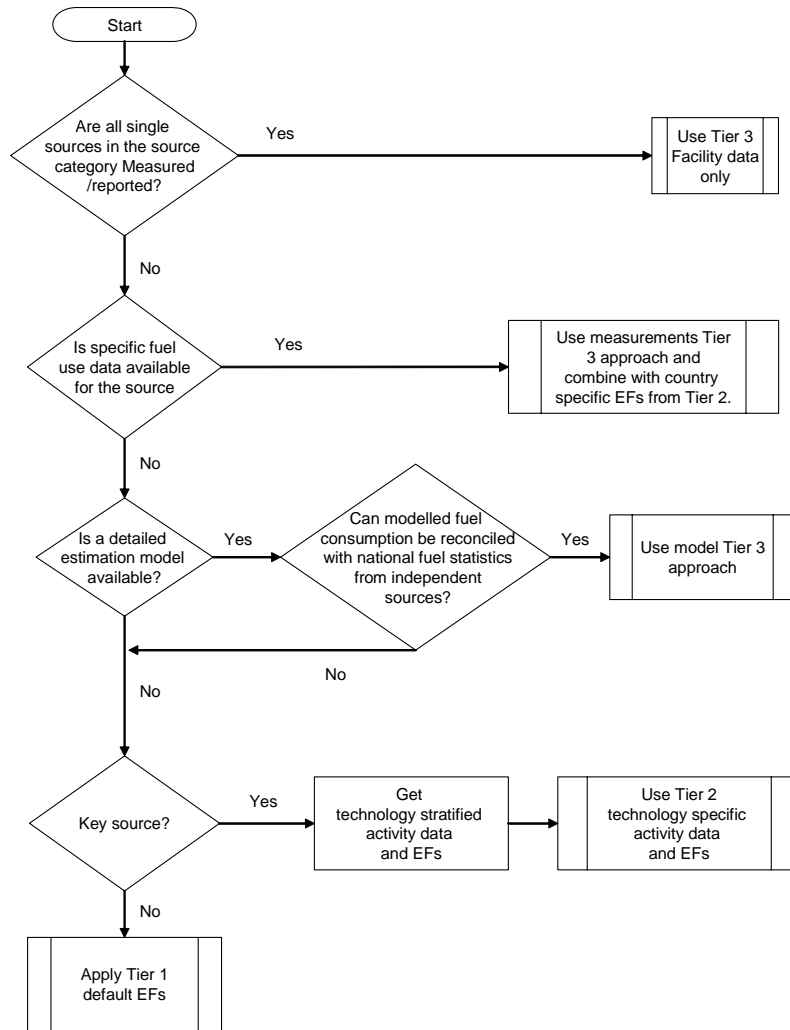

Figure 3-1 Decision tree for combustion in energy transformation industries

3.4.2 Tier 1 default approach

3.4.2.1 Algorithm

The Tier 1 approach for process emissions from combustion uses the general equation:

$$E_{pollutant} = AR_{fuelconsumption} \times EF_{pollutant} \tag{1}$$

$E_{pollutant}$ annual emission of pollutant

$EF_{pollutant}$ emission factor of pollutant

$AR_{fuel consumption}$ activity rate by fuel consumption

This equation is applied at the national level, using annual national total fuel use (disaggregated by fuel type). Information on fuel consumption suitable for estimating emissions using the simpler estimation methodology is widely available from UN statistical yearbooks or national statistics.

The Tier 1 emission factors assume an average or typical technology and abatement implementation.

In cases where specific combustion technology and abatement techniques are to be taken into account, a Tier 1 method is not applicable and a Tier 2 or Tier 3 approach must be used. Some further detail on NO_x and SO₂ emission controls and abatement efficiency are provided in Appendix B.

3.4.2.2 Default Tier 1 emission factors (EF)

The Tier 1 default emission factors derived from available data and information have been developed for key fuel groups (Table 3-2) and are given in Table 3-3 to Table 3-9.

Table 3-2 Tier 1 fuel classifications

Tier 1 Fuel type	Associated fuel types
Hard coal	Coking coal, other bituminous coal, sub-bituminous coal, coke, manufactured 'patent' fuel
Brown coal	Lignite, oil shale, manufactured 'patent' fuel, peat
Natural gas	Natural gas
Derived gases	Gas works gas, coke oven gas, blast furnace gas
Heavy fuel oil	Residual fuel oil, refinery feedstock, petroleum coke
Other liquid fuels	Gas oil, kerosene, naphtha, natural gas liquids, liquefied petroleum gas, orimulsion, bitumen, shale oil, refinery gas
Biomass	Wood, charcoal, vegetable (agricultural) waste

The emission factors provided in Table 3-3 to Table 3-9 have been derived from available materials, taking into account the results of an assessment of emission factors included in previous versions of the Guidebook and elsewhere, including the newer information from the BREF document on Best Available Techniques in Large Combustion Plants (European Commission, 2006). The emission factors are grouped by major fuel types. In the absence of detail on types and relative use of types of combustion or abatement technology, which will be different for each country, the proposed factors represent a mean for the range of technologies in use with the 95 % figures a measure of the range of emissions in the sector. The factors will represent a very wide range of combustion technologies and emissions; they do not represent BAT or unabated emissions.

Note that NO_x emission factors are expressed as NO₂ and that PCDD/F emission factors are presented as I-TEQ (NATO) toxic equivalents.

Emission factors for sulphur oxides are provided in the Tier 1 tables, but these assume no SO₂ abatement and a defined fuel sulphur content. Where countries have no FGD and have knowledge of fuel sulphur content then it is recommended that a sulphur oxides emission factor is calculated from fuel sulphur content assuming 100 % conversion to SO₂ and no retention in ash.

$$EF_{SO_2} = [S] \times 20,000 / CV_{Net}$$

where:

EF_{SO₂} is the SO₂ emission factor (g/GJ)

[S] is sulphur content of the fuel (% w/w)

CV_{Net} is fuel CV (GJ/tonne, net basis)

For emission factors for the combustion of waste, please refer to Chapters 6.C.a, 6.C.b and 6.C.c, depending on the type of waste that is being combusted.

Table 3-3 Tier 1 emission factors for source category 1.A.1.a using hard coal

Tier 1 default emission factors					
	Code	Name			
NFR Source Category	1.A.1.a	Public electricity and heat production			
Fuel	Hard Coal				
Not estimated	NH ₃ , Benzo(b)fluoranthene, Benzo(k)fluoranthene				
Not applicable	Aldrin, Chlordane, Chlordecone, Dieldrin, Endrin, Heptachlor, Heptabromo-biphenyl, Mirex, Toxaphene, HCH, DDT, PCP, SCCP				
Pollutant	Value	Unit	95% confidence interval		Reference
			Lower	Upper	
NO _x	310	g/GJ	70	700	US EPA 1998, chapter 1.1; average of bituminous coal combustion techniques
CO	150	g/GJ	5.8	1000	US EPA 1998, chapter 1.1; average of bituminous coal combustion techniques
NMVOG	1.2	g/GJ	0.6	2.4	US EPA 1998, chapter 1.1
SO _x	820	g/GJ	300	5000	See note
TSP	30	g/GJ	3.0	300	US EPA 1998, chapter 1.1
PM ₁₀	20	g/GJ	2.0	200	US EPA 1998, chapter 1.1
PM _{2.5}	9	g/GJ	0.9	90	US EPA 1998, chapter 1.1
Pb	8.1	mg/GJ	4.9	11.4	US EPA 1998, chapter 1.1
Cd	1.0	mg/GJ	0.6	1.4	US EPA 1998, chapter 1.1
Hg	1.6	mg/GJ	1.0	2.3	US EPA 1998, chapter 1.1
As	8.0	mg/GJ	4.8	11	US EPA 1998, chapter 1.1
Cr	5.0	mg/GJ	3.0	7.1	US EPA 1998, chapter 1.1
Cu	4.8	mg/GJ	0.2	16	Expert judgement, derived from Guidebook (2006)
Ni	5.4	mg/GJ	3.3	7.6	US EPA 1998, chapter 1.1
Se	25	mg/GJ	15	35	US EPA 1998, chapter 1.1
Zn	19	mg/GJ	0.39	155	Expert judgement, derived from Guidebook (2006)
PCB	170	µg/GJ	85	260	Kakareka et. al (2004)
PCDD/F	10	ng I-TEQ/GJ	5	15	UNEP (2005); Coal fired power boilers
Benzo(a)pyrene	0.7	µg/GJ	0.3	2.2	US EPA 1998, chapter 1.1
Indeno(1,2,3-cd)pyrene	1.2	µg/GJ	0.6	2.4	US EPA 1998, chapter 1.1
HCB	0.62	µg/GJ	0.3	0.9	Guidebook (2006)

Notes:

Factor for SO_x assumes no SO₂ abatement and is based on 1 % mass sulphur content using EF calculation from subsection 3.4.2.2 of the present chapter; 95 % confidence intervals calculated using range from Table C-1 in Appendix C.

TSP is based on AP-42 and assumes 20 % ash content and PM emissions from solid mineral fuels generally similar to coal.

Table 3-4 Tier 1 emission factors for source category 1.A.1.a using brown coal

Tier 1 default emission factors					
	Code	Name			
NFR Source Category	1.A.1.a	Public electricity and heat production			
Fuel	Brown Coal				
Not estimated	NH ₃ , PCB, Benzo(b)fluoranthene, Benzo(k)fluoranthene, HCB				
Not applicable	Aldrin, Chlordane, Chlordecone, Dieldrin, Endrin, Heptachlor, Heptabromo-biphenyl, Mirex, Toxaphene, HCH, DDT, PCP, SCCP				
Pollutant	Value	Unit	95% confidence interval		Reference
			Lower	Upper	
NO _x	360	g/GJ	70	700	US EPA 1998, chapter 1.7; average of lignite combustion techniques
CO	113	g/GJ	6.1	1100	US EPA 1998, chapter 1.7
NMVOG	1.7	g/GJ	0.8	3.4	US EPA 1998, chapter 1.7
SO _x	820	g/GJ	330	5000	See Note
TSP	30	g/GJ	3	300	US EPA 1998, chapter 1.7
PM ₁₀	20	g/GJ	2	200	US EPA 1998, chapter 1.7
PM _{2.5}	9	g/GJ	0.9	90	US EPA 1998, chapter 1.7
Pb	18	mg/GJ	11	25	US EPA 1998, chapter 1.7
Cd	2.1	mg/GJ	1.3	3.0	US EPA 1998, chapter 1.7
Hg	3.5	mg/GJ	2.1	4.9	US EPA 1998, chapter 1.7
As	17	mg/GJ	10	24	US EPA 1998, chapter 1.7
Cr	11	mg/GJ	6.6	15	US EPA 1998, chapter 1.7
Cu	0.3	mg/GJ	0.1	0.8	Expert judgement, derived from Guidebook (2006)
Ni	12	mg/GJ	7.1	16	US EPA 1998, chapter 1.7
Se	55	mg/GJ	33	76	US EPA 1998, chapter 1.7
Zn	4.5	mg/GJ	0.5	17	Expert judgement, derived from Guidebook (2006)
PCDD/F	10	ng I-TEQ/GJ	5	15	UNEP (2005); Coal fired power boilers
Benzo(a)pyrene	1.6	µg/GJ	0.5	4.8	US EPA 1998, chapter 1.7
Indeno(1,2,3-cd)pyrene	2.6	µg/GJ	1.3	5.1	US EPA 1998, chapter 1.7

Notes:

Factor for SO_x assumes no SO₂ abatement and is based on 1 % mass sulphur content using EF calculation from subsection 3.4.2.2 of the present chapter; 95 % confidence intervals calculated using range from Table C-1 in Appendix C.

TSP is based on AP-42 and assumes 20 % ash content and PM emissions from solid mineral fuels generally similar to coal.

Table 3-5 Tier 1 emission factors for source category 1.A.1.a using natural gas

Tier 1 default emission factors					
	Code	Name			
NFR Source Category	1.A.1.a	Public electricity and heat production			
Fuel	Natural Gas				
Not estimated	NH ₃ , PCB, HCB				
Not applicable	Aldrin, Chlordane, Chlordecone, Dieldrin, Endrin, Heptachlor, Heptabromo-biphenyl, Mirex, Toxaphene, HCH, DDT, PCP, SCCP				
Pollutant	Value	Unit	95% confidence interval		Reference
			Lower	Upper	
NO _x	89	g/GJ	16	180	US EPA 1998, chapter 1.4
CO	39	g/GJ	20	60	US EPA 1998, chapter 1.4
NMVOG	1.5	g/GJ	0.8	6.0	US EPA 1998, chapter 1.4
SO _x	0.3	g/GJ	0.2	0.4	US EPA 1998, chapter 1.4
TSP	0.9	g/GJ	0.4	1.3	US EPA 1998, chapter 1.4
PM ₁₀	0.9	g/GJ	0.4	1.3	US EPA 1998, chapter 1.4
PM _{2.5}	0.9	g/GJ	0.4	1.3	US EPA 1998, chapter 1.4
Pb	0.2	mg/GJ	0.1	0.7	US EPA 1998, chapter 1.4
Cd	0.5	mg/GJ	0.2	1.5	US EPA 1998, chapter 1.4
Hg	0.10	mg/GJ	0.05	0.15	van der Most & Veldt 1992
As	0.09	mg/GJ	0.03	0.3	US EPA 1998, chapter 1.4
Cr	0.7	mg/GJ	0.2	2.0	US EPA 1998, chapter 1.4
Cu	0.4	mg/GJ	0.2	0.8	US EPA 1998, chapter 1.4
Ni	1.0	mg/GJ	0.5	2.0	US EPA 1998, chapter 1.4
Se	0.01	mg/GJ	0.004	0.03	US EPA 1998, chapter 1.4
Zn	14	mg/GJ	4.5	40	US EPA 1998, chapter 1.4
PCDD/F	0.5	ng I-TEQ/GJ	0.25	0.75	UNEP (2005); Light fuel oil/natural gas fired power boilers
Benzo(a)pyrene	0.6	µg/GJ	0.2	1.7	US EPA 1998, chapter 1.4
Benzo(b)fluoranthene	0.8	µg/GJ	0.3	2.5	US EPA 1998, chapter 1.4
Benzo(k)fluoranthene	0.8	µg/GJ	0.3	2.5	US EPA 1998, chapter 1.4
Indeno(1,2,3-cd)pyrene	0.8	µg/GJ	0.3	2.5	US EPA 1998, chapter 1.4

Notes:

Factor for SO_x is based on approximately 0.01 gm³ mass sulphur content. Emission factor for PCDD/F is stated to be applicable light fuel oil and natural gas use in power station boilers but is based mainly on data from oil combustion. UNEP also reports limited data for gas combustion of between 0.02 and 0.03 ng TEQ/GJ for natural gas-fired boilers.

Table 3-6 Tier 1 emission factors for source category 1.A.1.a using derived gases

Tier 1 default emission factors					
	Code	Name			
NFR Source Category	1.A.1.a	Public electricity and heat production			
Fuel	Derived Gases				
Not estimated	PCB, HCB				
Not applicable	Aldrin, Chlordane, Chlordecone, Dieldrin, Endrin, Heptachlor, Heptabromo-biphenyl, Mirex, Toxaphene, HCH, DDT, PCP, SCCP				
Pollutant	Value	Unit	95% confidence interval		Reference
			Lower	Upper	
NO _x	140	g/GJ	90	350	Expert judgement derived from Guidebook (2006)
CO	10	g/GJ	0.1	65	CORINAIR90
NMVOG	2.5	g/GJ	1	10	CORINAIR90
SO _x	0.3	g/GJ	0.2	0.4	US EPA 1998, chapter 1.4
NH ₃	0.9	g/GJ	0.4	1.3	CORINAIR90
TSP	5	g/GJ	2.5	7.5	Expert judgement based on Visschedijk et al (2004)
PM ₁₀	5	g/GJ	2.5	7.5	Expert judgement based on Visschedijk et al (2004)
PM _{2.5}	5	g/GJ	2.5	7.5	Expert judgement based on Visschedijk et al (2004)
Pb	0.2	mg/GJ	0.1	0.7	US EPA 1998, chapter 1.4
Cd	0.5	mg/GJ	0.2	1.5	US EPA 1998, chapter 1.4
Hg	0.1	mg/GJ	0.04	0.4	US EPA 1998, chapter 1.4
As	0.09	mg/GJ	0.03	0.3	US EPA 1998, chapter 1.4
Cr	0.7	mg/GJ	0.2	2.0	US EPA 1998, chapter 1.4
Cu	0.4	mg/GJ	0.2	0.8	US EPA 1998, chapter 1.4
Ni	1.0	mg/GJ	0.5	2.0	US EPA 1998, chapter 1.4
Se	0.01	mg/GJ	0.004	0.03	US EPA 1998, chapter 1.4
Zn	14	mg/GJ	4.5	40	US EPA 1998, chapter 1.4
PCDD/F	0.5	ng I-TEQ/GJ	0.25	0.75	UNEP (2005); Light fuel oil/natural gas fired power boilers
Benzo(a)pyrene	0.6	µg/GJ	0.2	1.7	US EPA 1998, chapter 1.4
Benzo(b)fluoranthene	0.8	µg/GJ	0.3	2.5	US EPA 1998, chapter 1.4
Benzo(k)fluoranthene	0.8	µg/GJ	0.3	2.5	US EPA 1998, chapter 1.4
Indeno(1,2,3-cd)pyrene	0.8	µg/GJ	0.3	2.5	US EPA 1998, chapter 1.4

Notes:

Factor for SO_x is based on approximately 0.01 gm³ mass sulphur content. Factors for heavy metals based on USEPA data for natural gas.

Emission factor for PCDD/F is stated to be applicable light fuel oil and natural gas use in power station boilers but is based mainly on data from oil combustion. UNEP also reports limited data for gas combustion of between 0.02 and 0.03 ng TEQ/GJ for natural gas-fired boilers.

Table 3-7 Tier 1 emission factors for source category 1.A.1.a using heavy fuel oil

Tier 1 default emission factors					
	Code	Name			
NFR Source Category	1.A.1.a	Public electricity and heat production			
Fuel	Heavy Fuel Oil				
Not estimated	NH ₃ , PCB, Benzo(a)pyrene, Benzo(b)fluoranthene, Benzo(k)fluoranthene, HCB				
Not applicable	Aldrin, Chlordane, Chlordecone, Dieldrin, Endrin, Heptachlor, Heptabromo-biphenyl, Mirex, Toxaphene, HCH, DDT, PCP, SCCP				
Pollutant	Value	Unit	95% confidence interval		Reference
			Lower	Upper	
NO _x	215	g/GJ	150	300	Expert judgement derived from Guidebook (2006)
CO	5	g/GJ	3	7	US EPA 1998, chapter 1.3
NMVOG	0.8	g/GJ	0.48	1.28	US EPA 1998, chapter 1.3
SO _x	485	g/GJ	150	1700	See Note
TSP	25	g/GJ	8	75	Expert judgement based on Visschedijk et al (2004)
PM ₁₀	18	g/GJ	6	55	Expert judgement based on Visschedijk et al (2004)
PM _{2.5}	13	g/GJ	4	40	Expert judgement based on Visschedijk et al (2004)
Pb	4.9	mg/GJ	2.4	10	US EPA 1998, chapter 1.3
Cd	1.3	mg/GJ	0.6	3.0	US EPA 1998, chapter 1.3
Hg	0.4	mg/GJ	0.2	1.0	US EPA 1998, chapter 1.3
As	4.3	mg/GJ	2.1	8.5	US EPA 1998, chapter 1.3
Cr	2.7	mg/GJ	1.4	5.5	US EPA 1998, chapter 1.3
Cu	5.7	mg/GJ	2.8	11	US EPA 1998, chapter 1.3
Ni	273	mg/GJ	140	550	US EPA 1998, chapter 1.3
Se	2.2	mg/GJ	1.1	4.4	US EPA 1998, chapter 1.3
Zn	94	mg/GJ	47	190	US EPA 1998, chapter 1.3
PCDD/F	2.5	ng I-TEQ/GJ	1.3	3.8	UNEP (2005); Heavy fuel fired power boilers
Indeno(1,2,3-cd)pyrene	6.9	µg/GJ	3.5	14	US EPA 1998, chapter 1.3

Note:

Factor for SO_x assumes no SO₂ abatement and is based on 1 % mass sulphur content using EF calculation from subsection 3.4.2.2 of the present chapter; 95 % confidence intervals calculated using range from Table C-1 in Appendix C.

Table 3-8 Tier 1 emission factors for source category 1.A.1.a using other liquid fuels

Tier 1 default emission factors					
	Code	Name			
NFR Source Category	1.A.1.a	Public electricity and heat production			
Fuel	Other Liquid Fuels				
Not estimated	NH ₃ , PCB, Benzo(a)pyrene, Benzo(b)fluoranthene, Benzo(k)fluoranthene, HCB				
Not applicable	Aldrin, Chlordane, Chlordecone, Dieldrin, Endrin, Heptachlor, Heptabromo-biphenyl, Mirex, Toxaphene, HCH, DDT, PCP, SCCP				
Pollutant	Value	Unit	95% confidence interval		Reference
			Lower	Upper	
NO _x	180	g/GJ	20	440	CORINAIR90
CO	15	g/GJ	10	310	CORINAIR90
NMVOG	0.8	g/GJ	0.48	1.28	US EPA 1998, chapter 1.3
SO _x	460	g/GJ	40	1600	See Note
TSP	3	g/GJ	1	9	Expert judgement based on Visschedijk et al (2004)
PM ₁₀	2	g/GJ	0.7	6	Expert judgement based on Visschedijk et al (2004)
PM _{2.5}	1	g/GJ	0.3	3	Expert judgement based on Visschedijk et al (2004)
Pb	4.1	mg/GJ	0.4	40	US EPA 1998, chapter 1.3
Cd	1.4	mg/GJ	0.1	15	US EPA 1998, chapter 1.3
Hg	1.4	mg/GJ	0.1	15	US EPA 1998, chapter 1.3
As	1.8	mg/GJ	0.2	20	US EPA 1998, chapter 1.3
Cr	1.4	mg/GJ	0.1	15	US EPA 1998, chapter 1.3
Cu	2.7	mg/GJ	0.3	30	US EPA 1998, chapter 1.3
Ni	1.4	mg/GJ	0.1	15	US EPA 1998, chapter 1.3
Se	6.8	mg/GJ	0.7	70	US EPA 1998, chapter 1.3
Zn	1.8	mg/GJ	0.2	20	US EPA 1998, chapter 1.3
PCDD/F	1.5	ng I-TEQ/GJ	0.8	2.3	UNEP (2005); Shale oil fired power plants
Indeno(1,2,3-cd)pyrene	6.9	µg/GJ	3.5	14	US EPA 1998, chapter 1.3

Note:

Factor for SO_x assumes no SO₂ abatement and is based on 1 % mass sulphur content using EF calculation from subsection 3.4.2.2 of the present chapter; 95 % confidence intervals calculated using range from Table C-1 in Appendix C.

Table 3-9 Tier 1 emission factors for source category 1.A.1.a using biomass

Tier 1 default emission factors					
	Code	Name			
NFR Source Category	1.A.1.a	Public electricity and heat production			
Fuel	Biomass				
Not estimated	NH ₃				
Not applicable	Aldrin, Chlordane, Chlordecone, Dieldrin, Endrin, Heptachlor, Heptabromo-biphenyl, Mirex, Toxaphene, HCH, DDT, PCP, SCCP				
Pollutant	Value	Unit	95% confidence interval		Reference
			Lower	Upper	
NO _x	211	g/GJ	60	420	US EPA 2003, chapter 1.6
CO	258	g/GJ	155	360	US EPA 2003, chapter 1.6
NMVOG	7.3	g/GJ	2.4	22	US EPA 2003, chapter 1.6
SO _x	11	g/GJ	6.5	15	US EPA 2003, chapter 1.6
TSP	51	g/GJ	12	697	US EPA 2003, chapter 1.6
PM ₁₀	38	g/GJ	5.7	645	US EPA 2003, chapter 1.6
PM _{2.5}	33	g/GJ	5.2	555	US EPA 2003, chapter 1.6
Pb	21	mg/GJ	12	29	US EPA 2003, chapter 1.6
Cd	1.8	mg/GJ	1.1	2.5	US EPA 2003, chapter 1.6
Hg	1.5	mg/GJ	0.9	2.1	US EPA 2003, chapter 1.6
As	9.5	mg/GJ	5.7	13.2	US EPA 2003, chapter 1.6
Cr	9.0	mg/GJ	5.4	12.6	US EPA 2003, chapter 1.6
Cu	21	mg/GJ	13	29	US EPA 2003, chapter 1.6
Ni	14	mg/GJ	8.5	20	US EPA 2003, chapter 1.6
Se	1.2	mg/GJ	0.7	1.7	US EPA 2003, chapter 1.6
Zn	181	mg/GJ	108	253	US EPA 2003, chapter 1.6
PCB	60	µg/GJ	30	90	Kakareka et. al (2004)
PCDD/F	50	ng I-TEQ/GJ	25	75	UNEP (2005) (for clean wood)
Benzo(a)pyrene	1.12	mg/GJ	0.67	1.57	US EPA 2003, chapter 1.6
Benzo(b)fluoranthene	0.04	mg/GJ	0.02	0.06	US EPA 2003, chapter 1.6
Benzo(k)fluoranthene	0.02	mg/GJ	0.01	0.02	US EPA 2003, chapter 1.6
Indeno(1,2,3-cd)pyrene	0.37	mg/GJ	0.19	0.56	US EPA 2003, chapter 1.6
HCB	6.0	µg/GJ	3.0	9.0	Guidebook (2006)

3.4.2.3 Tier 1 activity data

Information on the use of energy and production of power, suitable for estimating emissions using the Tier 1 simpler estimation methodology, is available from national statistics agencies or the International Energy Agency (IEA).

Further guidance is provided in the 2006 IPCC Guidelines for National Greenhouse Gas Inventories, volume 2 on Stationary Combustion
www.ipcc-nggip.iges.or.jp/public/2006gl/pdf/2_Volume2/V2_2_Ch2_Stationary_Combustion.pdf

The activity rate and the emission factor have to be determined on the same level of aggregation depending on the availability of data. The activity statistic should be determined within the considered country or region by using adequate statistics. The activity should refer to the energy input of the emission sources considered (net or inferior fuel consumption in [GJ]).

3.4.3 Tier 2 technology-specific approach

3.4.3.1 Algorithm

The Tier 2 approach is similar to the Tier 1 approach. To apply the Tier 2 approach, both the activity data and the emission factors need to be applied according to a country's fuel usage and installed combustion technologies. These techniques may include:

- relative mix of fuels,
- types of combustion plant.

There are two approaches possible:

disaggregate the fuel use in the country to model the different combustion and abatement types into the inventory by

- defining the activity data using each of the identified process types (together called ‘technologies’ in the formulae below) separately, and
- applying technology-specific emission factors for each process type:

$$E_{\text{pollutant}} = \sum_{\text{technologies}} AR_{\text{production,technology}} \times EF_{\text{technology,pollutant}} \quad (2)$$

develop country-specific emission factors from the understanding of the relative contributions of the different technologies within the national combustion plant portfolio (and relative fuel use) and apply this country-specific emission factor for the national fuel use.

$$EF_{\text{country,pollutant}} = \sum_{\text{technologies}} Penetration_{\text{technology}} \times EF_{\text{technology,pollutant}} \quad (3)$$

$$E_{\text{pollutant}} = AR_{\text{production}} \times EF_{\text{country,pollutant}}$$

Both approaches are mathematically very similar or even identical. Using one or the other approach depends mainly on the availability of data. If the activity data are indeed available, the first approach seems to be more appropriate. If, however, no direct activity data are available, penetration of different technologies within the industry could be estimated from data on capacities, or other surrogate data that reflect relative sizes of facilities using the different technologies.

3.4.3.2 Technology-specific emission factors

Applying a Tier 2 approach for the process emissions from public power and heat production, technology-specific emission factors are needed. The main technology distinction is by combustion unit type (boiler technologies, gas turbine, stationary engine) and fuel type. Note that factors for smaller combustion units (< 50 MW_{th}) are provided in Chapter 1.A.4, where available, size-based factors for boilers are also provided for. Example factors are provided in this section; however, it should be noted that these cannot address every fuel, combustion and abatement combination that can exist. The number of sources in this activity is usually comparatively small and the inventory compiler may wish to consider gathering data to allow a Tier 3 approach as a more robust methodology. Knowledge of emission concentrations and emission limit values (ELVs) can allow a first estimation of emission factors without detailed knowledge of plant combustion and abatement technology.

Emission factors derived from the achievable emission levels values (AELs) as defined in the BREF document are provided in subsection 6.3.1 for comparison. In addition, ELVs for selected emission instruments are provided as emission factors in Appendix D.

This section provides a series of technology-specific pollutant emission factors for combustion.

Table 3-10 Technology-specific Tier 2 factors

Combustion technology	Relevant fuels
Dry bottom boiler	Coking coal, steam coal, sub-bituminous coal, brown coal, lignite, wood, peat, coke, oven coke, residual oil, natural gas, wood
Wet bottom boiler	Coking coal, steam coal, sub-bituminous coal, brown coal, lignite,
Fluid bed boiler	Hard coal, brown coal, wood, peat
Gas turbine	Natural gas, gas oil, refinery gas, blast furnace gas
Stationary engine	Natural gas, gas oil

This section provides a series of technology-specific pollutant emission factors for combustion; these factors represent a wider range of fuels and combustion technologies than for Tier 1. They do not represent specific combustion and abatement technologies (which would be needed in a Tier 3 approach), but do offer more disaggregation than Tier 1. Extension of Tier 2 to reflect emission abatement is possible through use of factors derived from emission data.

Table 3-11 Tier 2 emission factors for source category 1.A.1.a, dry bottom boilers using coking coal, steam coal and sub-bituminous coal

Tier 2 emission factors					
	Code	Name			
NFR Source Category	1.A.1.a	Public electricity and heat production			
Fuel	Coking Coal, Steam Coal & Sub-Bituminous Coal				
SNAP (if applicable)					
Technologies/Practices	Dry Bottom Boilers				
Region or regional condition	NA				
Abatement technologies	NA				
Not estimated	NH ₃ , Benzo(b)fluoranthene, Benzo(k)fluoranthene				
Not applicable	Aldrin, Chlordane, Chlordecone, Dieldrin, Endrin, Heptachlor, Heptabromo-biphenyl, Mirex, Toxaphene, HCH, DDT, PCP, SCCP				
Pollutant	Value	Unit	95% confidence interval		Reference
			Lower	Upper	
NO _x	324	g/GJ	200	350	US EPA 1998, chapter 1.1
CO	10	g/GJ	6	15	US EPA 1998, chapter 1.1
NMVOG	1.2	g/GJ	0.6	2.4	US EPA 1998, chapter 1.1
SO _x	820	g/GJ	330	5000	See note
TSP	30	g/GJ	3	300	US EPA 1998, chapter 1.1
PM ₁₀	20	g/GJ	2	200	US EPA 1998, chapter 1.1
PM _{2.5}	9	g/GJ	0.9	90	US EPA 1998, chapter 1.1
Pb	8.6	mg/GJ	5.2	12	US EPA 1998, chapter 1.1
Cd	1.0	mg/GJ	0.6	1.5	US EPA 1998, chapter 1.1
Hg	1.7	mg/GJ	1.0	2.4	US EPA 1998, chapter 1.1
As	8.4	mg/GJ	5.0	12	US EPA 1998, chapter 1.1
Cr	5.3	mg/GJ	3.2	7.5	US EPA 1998, chapter 1.1
Cu	7.8	mg/GJ	0.2	16	Expert judgement, derived from Guidebook (2006)
Ni	5.7	mg/GJ	3.4	8.0	US EPA 1998, chapter 1.1
Se	27	mg/GJ	16	37	US EPA 1998, chapter 1.1
Zn	19	mg/GJ	7.8	155	Expert judgement, derived from Guidebook (2006)
PCB	170	µg/GJ	85	260	Kakareka et. al (2004)
PCDD/F	10	ng I-TEQ/GJ	5	15	UNEP (2005); Coal fired power boilers
Benzo(a)pyrene	0.7	µg/GJ	0.2	2.2	US EPA 1998, chapter 1.1
Indeno(1,2,3-cd)pyrene	1.2	µg/GJ	0.6	2.4	US EPA 1998, chapter 1.1
HCB	0.62	µg/GJ	0.3	0.9	Guidebook (2006)

Notes:

Factor for SO_x assumes no SO₂ abatement and is based on 1 % mass sulphur content using EF calculation from subsection 3.4.2.2 of the present chapter; 95 % confidence intervals calculated using range from Table C-1 in Appendix C.

TSP is based on AP-42 and assumes 20 % ash content and PM emissions from solid mineral fuels generally similar to coal.

Table 3-12 Tier 2 emission factors for source category 1.A.1.a, wet and dry bottom boilers using brown coal/lignite

Tier 2 emission factors					
	Code	Name			
NFR Source Category	1.A.1.a	Public electricity and heat production			
Fuel	Brown Coal/Lignite				
SNAP (if applicable)					
Technologies/Practices	Wet and Dry Bottom Boilers				
Region or regional condition	NA				
Abatement technologies	NA				
Not estimated	NH ₃ , Cu, PCB, Benzo(b)fluoranthene, Benzo(k)fluoranthene, HCB				
Not applicable	Aldrin, Chlordane, Chlordecone, Dieldrin, Endrin, Heptachlor, Heptabromo-biphenyl, Mirex, Toxaphene, HCH, DDT, PCP, SCCP				
Pollutant	Value	Unit	95% confidence interval		Reference
			Lower	Upper	
NO _x	286	g/GJ	143	571	US EPA 1998, chapter 1.7
CO	20	g/GJ	6.7	61	US EPA 1998, chapter 1.7
NM VOC	1.7	g/GJ	0.8	3.4	US EPA 1998, chapter 1.7
SO _x	820	g/GJ	330	5000	See Note
TSP	40	g/GJ	20	80	Expert judgement based on Visschedijk et al (2004)
PM ₁₀	30	g/GJ	15	60	Expert judgement based on Visschedijk et al (2004)
PM _{2.5}	14	g/GJ	7	28	Expert judgement based on Visschedijk et al (2004)
Pb	17.6	mg/GJ	10.6	24.7	US EPA 1998, chapter 1.7
Cd	2.1	mg/GJ	1.3	3.0	US EPA 1998, chapter 1.7
Hg	3.5	mg/GJ	2.1	4.9	US EPA 1998, chapter 1.7
As	17.2	mg/GJ	10.3	24.1	US EPA 1998, chapter 1.7
Cr	10.9	mg/GJ	6.6	15.3	US EPA 1998, chapter 1.7
Ni	11.8	mg/GJ	7.1	16.5	US EPA 1998, chapter 1.7
Se	54.6	mg/GJ	32.8	76.5	US EPA 1998, chapter 1.7
Zn	4.6	mg/GJ	0.5	16.8	Guidebook (2006)
PCDD/F	10	ng I-TEQ/GJ	5	15	UNEP (2005); Coal fired power boilers
Benzo(a)pyrene	1.6	µg/GJ	0.8	3.2	US EPA 1998, chapter 1.7
Indeno(1,2,3-cd)pyrene	2.6	µg/GJ	1.3	5.1	US EPA 1998, chapter 1.7

Notes:

Factor for SO_x assumes no SO₂ abatement and is based on 1 % mass sulphur content using EF calculation from subsection 3.4.2.2 of the present chapter; 95 % confidence intervals calculated using range from Table C-1 in Appendix C.

TSP is based on AP-42 and assumes 20 % ash content and PM emissions from solid mineral fuels generally similar to coal.

Table 3-13 Tier 2 emission factors for source category 1.A.1.a, dry bottom boilers using residual oil

Tier 2 emission factors					
	Code	Name			
NFR Source Category	1.A.1.a	Public electricity and heat production			
Fuel	Residual Oil				
SNAP (if applicable)					
Technologies/Practices	Dry Bottom Boilers				
Region or regional condition	NA				
Abatement technologies	NA				
Not estimated	NH ₃ , PCB, Benzo(a)pyrene, Benzo(b)fluoranthene, Benzo(k)fluoranthene, HCB				
Not applicable	Aldrin, Chlordane, Chlordecone, Dieldrin, Endrin, Heptachlor, Heptabromo-biphenyl, Mirex, Toxaphene, HCH, DDT, PCP, SCCP				
Pollutant	Value	Unit	95% confidence interval		Reference
			Lower	Upper	
NO _x	210	g/GJ	130	300	CITEPA 1992
CO	15.1	g/GJ	9.1	21	US EPA 1998, chapter 1.3
NMVOG	2.3	g/GJ	1.4	3.2	US EPA 1998, chapter 1.3
SO _x	485	g/GJ	146	1699	See Note
TSP	20	g/GJ	2.0	200	Expert judgement based on Visschedijk et al (2004)
PM ₁₀	15	g/GJ	1.5	150	Expert judgement based on Visschedijk et al (2004)
PM _{2.5}	9.0	g/GJ	0.9	90	Expert judgement based on Visschedijk et al (2004)
Pb	4.6	mg/GJ	2.3	9.1	US EPA 1998, chapter 1.3
Cd	1.2	mg/GJ	0.6	2.4	US EPA 1998, chapter 1.3
Hg	0.3	mg/GJ	0.2	0.7	US EPA 1998, chapter 1.3
As	4.0	mg/GJ	2.0	8.0	US EPA 1998, chapter 1.3
Cr	2.5	mg/GJ	1.3	5.1	US EPA 1998, chapter 1.3
Cu	5.3	mg/GJ	2.7	11	US EPA 1998, chapter 1.3
Ni	255	mg/GJ	127	510	US EPA 1998, chapter 1.3
Se	2.1	mg/GJ	1.0	4.1	US EPA 1998, chapter 1.3
Zn	88	mg/GJ	44	176	US EPA 1998, chapter 1.3
PCDD/F	2.5	ng I-TEQ/GJ	1.3	3.8	UNEP (2005); Heavy fuel fired power boilers
Indeno(1,2,3-cd)pyrene	6.9	µg/GJ	3.5	13.8	US EPA 1998, chapter 1.3

Note:

Factor for SO_x assumes no SO₂ abatement and is based on 1 % mass sulphur content using EF calculation from subsection 3.4.2.2 of the present chapter; 95 % confidence intervals calculated using range from Table C-1 in Appendix C.

Table 3-14 Tier 2 emission factors for source category 1.A.1.a, dry bottom boilers using natural gas

Tier 2 emission factors					
	Code	Name			
NFR Source Category	1.A.1.a	Public electricity and heat production			
Fuel	Natural Gas				
SNAP (if applicable)					
Technologies/Practices	Dry Bottom Boilers				
Region or regional condition	NA				
Abatement technologies	NA				
Not estimated	NH ₃ , PCB, HCB				
Not applicable	Aldrin, Chlordane, Chlordecone, Dieldrin, Endrin, Heptachlor, Heptabromo-biphenyl, Mirex, Toxaphene, HCH, DDT, PCP, SCCP				
Pollutant	Value	Unit	95% confidence interval		Reference
			Lower	Upper	
NO _x	89	g/GJ	15	185	US EPA 1998, chapter 1.4
CO	39	g/GJ	20	60	US EPA 1998, chapter 1.4
NMVOG	1.5	g/GJ	0.8	6.0	US EPA 1998, chapter 1.4
SO _x	0.3	g/GJ	0.2	0.4	US EPA 1998, chapter 1.4
TSP	0.9	g/GJ	0.4	1.3	US EPA 1998, chapter 1.4
PM ₁₀	0.9	g/GJ	0.4	1.3	US EPA 1998, chapter 1.4
PM _{2.5}	0.9	g/GJ	0.4	1.3	US EPA 1998, chapter 1.4
Pb	0.2	mg/GJ	0.1	0.7	US EPA 1998, chapter 1.4
Cd	0.5	mg/GJ	0.2	1.6	US EPA 1998, chapter 1.4
Hg	0.1	mg/GJ	0.05	0.15	van der Most & Veldt 1992
As	0.09	mg/GJ	0.03	0.28	US EPA 1998, chapter 1.4
Cr	0.7	mg/GJ	0.2	2.0	US EPA 1998, chapter 1.4
Cu	0.4	mg/GJ	0.2	0.8	US EPA 1998, chapter 1.4
Ni	1.0	mg/GJ	0.5	2.0	US EPA 1998, chapter 1.4
Se	0.01	mg/GJ	0.004	0.03	US EPA 1998, chapter 1.4
Zn	14	mg/GJ	4.5	41	US EPA 1998, chapter 1.4
PCDD/F	0.5	ng I-TEQ/GJ	0.3	0.8	UNEP (2005); Light fuel oil/natural gas fired power boilers
Benzo(a)pyrene	0.6	µg/GJ	0.2	0.6	US EPA 1998, chapter 1.4 ("Less than" value based on method detection limits)
Benzo(b)fluoranthene	0.8	µg/GJ	0.3	0.8	US EPA 1998, chapter 1.4 ("Less than" value based on method detection limits)
Benzo(k)fluoranthene	0.8	µg/GJ	0.3	0.8	US EPA 1998, chapter 1.4 ("Less than" value based on method detection limits)
Indeno(1,2,3-cd)pyrene	0.8	µg/GJ	0.3	0.8	US EPA 1998, chapter 1.4 ("Less than" value based on method detection limits)

Notes:

Factor for SO_x is based on approximately 0.01 g/m³ mass sulphur content.

Emission factor for PCDD/F is stated to be applicable light fuel oil and natural gas use in power station boilers, but is based mainly on data from oil combustion. UNEP also reports limited data for gas combustion of between 0.02 and 0.03 ng TEQ/GJ for natural gas-fired boilers.

Table 3-15 Tier 2 emission factors for source category 1.A.1.a, dry bottom boilers using wood waste

Tier 2 emission factors					
	Code	Name			
NFR Source Category	1.A.1.a	Public electricity and heat production			
Fuel	Wood and wood waste (clean wood waste)				
SNAP (if applicable)					
Technologies/Practices	Dry Bottom Boilers				
Region or regional condition	NA				
Abatement technologies	NA				
Not estimated	NH ₃				
Not applicable	Aldrin, Chlordane, Chlordecone, Dieldrin, Endrin, Heptachlor, Heptabromo-biphenyl, Mirex, Toxaphene, HCH, DDT, PCP, SCCP				
Pollutant	Value	Unit	95% confidence interval		Reference
			Lower	Upper	
NO _x	211	g/GJ	55	420	US EPA 2003, chapter 1.6
CO	258	g/GJ	155	360	US EPA 2003, chapter 1.6
NMVOG	7.3	g/GJ	2.4	22	US EPA 2003, chapter 1.6
SO _x	11	g/GJ	6.5	15	US EPA 2003, chapter 1.6
TSP	35	g/GJ	12	697	Expert judgement based on Visschedijk et al (2004)
PM ₁₀	25	g/GJ	5.7	645	Expert judgement based on Visschedijk et al (2004)
PM _{2.5}	12	g/GJ	5.2	555	Expert judgement based on Visschedijk et al (2004)
Pb	21	mg/GJ	12	29	US EPA 2003, chapter 1.6
Cd	1.8	mg/GJ	1.1	2.5	US EPA 2003, chapter 1.6
Hg	1.5	mg/GJ	0.9	2.1	US EPA 2003, chapter 1.6
As	9.5	mg/GJ	5.7	13	US EPA 2003, chapter 1.6
Cr	9.0	mg/GJ	5.4	13	US EPA 2003, chapter 1.6
Cu	21	mg/GJ	13	29	US EPA 2003, chapter 1.6
Ni	14	mg/GJ	8.5	20	US EPA 2003, chapter 1.6
Se	1.2	mg/GJ	0.7	1.7	US EPA 2003, chapter 1.6
Zn	181	mg/GJ	108	253	US EPA 2003, chapter 1.6
PCB	60	µg/GJ	30	90	Kakareka et. al (2004)
PCDD/F	50	ng I-TEQ/GJ	25	75	UNEP (2005) (for clean wood)
Benzo(a)pyrene	1.1	mg/GJ	0.7	1.6	US EPA 2003, chapter 1.6
Benzo(b)fluoranthene	0.04	mg/GJ	0.02	0.06	US EPA 2003, chapter 1.6
Benzo(k)fluoranthene	0.015	mg/GJ	0.008	0.023	US EPA 2003, chapter 1.6
Indeno(1,2,3-cd)pyrene	0.37	mg/GJ	0.19	0.56	US EPA 2003, chapter 1.6
HCB	6.0	µg/GJ	3.0	9.0	Guidebook (2006)

Table 3-16 Tier 2 emission factors for source category 1.A.1.a, wet bottom boilers using coking coal, steam coal and sub-bituminous coal

Tier 2 emission factors					
	Code	Name			
NFR Source Category	1.A.1.a	Public electricity and heat production			
Fuel	Coking Coal, Steam Coal & Sub-Bituminous Coal				
SNAP (if applicable)					
Technologies/Practices	Wet Bottom Boilers				
Region or regional condition	NA				
Abatement technologies	NA				
Not estimated	NH ₃ , Benzo(b)fluoranthene, Benzo(k)fluoranthene				
Not applicable	Aldrin, Chlordane, Chlordecone, Dieldrin, Endrin, Heptachlor, Heptabromo-biphenyl, Mirex, Toxaphene, HCH, DDT, PCP, SCCP				
Pollutant	Value	Unit	95% confidence interval		Reference
			Lower	Upper	
NO _x	461	g/GJ	290	635	US EPA 1998, chapter 1.1
CO	10	g/GJ	6	150	US EPA 1998, chapter 1.1
NMVOG	0.8	g/GJ	0.4	1.6	US EPA 1998, chapter 1.1
SO _x	820	g/GJ	330	5000	See note
TSP	15	g/GJ	7.5	30	Expert judgement based on Visschedijk et al (2004)
PM ₁₀	12	g/GJ	6	24	Expert judgement based on Visschedijk et al (2004)
PM _{2.5}	6	g/GJ	3	12	Expert judgement based on Visschedijk et al (2004)
Pb	8.6	mg/GJ	5.2	12	US EPA 1998, chapter 1.1
Cd	1.1	mg/GJ	0.6	1.5	US EPA 1998, chapter 1.1
Hg	1.7	mg/GJ	1.0	2.4	US EPA 1998, chapter 1.1
As	8.4	mg/GJ	5.0	12	US EPA 1998, chapter 1.1
Cr	5.3	mg/GJ	3.2	7.5	US EPA 1998, chapter 1.1
Cu	4.8	mg/GJ	0.2	16	Expert judgement, derived from Guidebook (2006)
Ni	5.7	mg/GJ	3.4	8.0	US EPA 1998, chapter 1.1
Se	27	mg/GJ	16	37	US EPA 1998, chapter 1.1
Zn	19	mg/GJ	0.4	155	Expert judgement, derived from Guidebook (2006)
PCB	170	µg/GJ	85	260	Kakareka et. al (2004)
PCDD/F	10	ng I-TEQ/GJ	5.0	15	UNEP (2005); Coal fired power boilers
Benzo(a)pyrene	0.7	µg/GJ	0.2	2.2	US EPA 1998, chapter 1.1
Indeno(1,2,3-cd)pyrene	1.2	µg/GJ	0.6	2.4	US EPA 1998, chapter 1.1
HCB	0.62	µg/GJ	0.3	0.9	Guidebook (2006)

Note:

Factor for SO_x assumes no SO₂ abatement and is based on 1 % mass sulphur content using EF calculation from subsection 3.4.2.2 of the present chapter; 95 % confidence intervals calculated using range from Table C-1 in Appendix C.

Table 3-17 Tier 2 emission factors for source category 1.A.1.a, fluid bed boilers using hard coal

Tier 2 emission factors					
	Code	Name			
NFR Source Category	1.A.1.a	Public electricity and heat production			
Fuel	Hard Coal				
SNAP (if applicable)					
Technologies/Practices	Fluid Bed Boilers				
Region or regional condition	NA				
Abatement technologies	NA				
Not estimated	NH ₃ , Benzo(b)fluoranthene, Benzo(k)fluoranthene				
Not applicable	Aldrin, Chlordane, Chlordecone, Dieldrin, Endrin, Heptachlor, Heptabromo-biphenyl, Mirex, Toxaphene, HCH, DDT, PCP, SCCP				
Pollutant	Value	Unit	95% confidence interval		Reference
			Lower	Upper	
NO _x	83	g/GJ	10	112	EIPPCB 2006
CO	70	g/GJ	0.7	150	CITEPA 1992
NMVOG	1.2	g/GJ	0.6	2.4	US EPA 1998, chapter 1.1
SO _x	820	g/GJ	330	5000	See Note
TSP	15	g/GJ	8	30	Expert judgement scaled from Visschedijk et al (2004), assumes 50mg/m ³ TSP
PM ₁₀	12	g/GJ	6	24	Expert judgement scaled from Visschedijk et al (2004), assumes 50mg/m ³ TSP
PM _{2.5}	6	g/GJ	3	12	Expert judgement scaled from Visschedijk et al (2004), assumes 50mg/m ³ TSP
Pb	8.1	mg/GJ	4.9	11.4	US EPA 1998, chapter 1.1
Cd	1.0	mg/GJ	0.6	1.4	US EPA 1998, chapter 1.1
Hg	1.6	mg/GJ	1.0	2.3	US EPA 1998, chapter 1.1
As	8.0	mg/GJ	4.8	11.1	US EPA 1998, chapter 1.1
Cr	5.0	mg/GJ	3.0	7.1	US EPA 1998, chapter 1.1
Cu	4.8	mg/GJ	0.2	15.5	Expert judgement, derived from Guidebook (2006)
Ni	5.4	mg/GJ	3.3	7.6	US EPA 1998, chapter 1.1
Se	25	mg/GJ	15	35	US EPA 1998, chapter 1.1
Zn	19	mg/GJ	0.4	155	Expert judgement, derived from Guidebook (2006)
PCB	170	µg/GJ	85	260	Kakareka et. al (2004)
PCDD/F	10	ng I-TEQ/GJ	5	15	UNEP (2005); Coal fired power boilers
Benzo(a)pyrene	0.7	µg/GJ	0.2	2.2	US EPA 1998, chapter 1.1
Indeno(1,2,3-cd)pyrene	1.2	µg/GJ	0.6	2.4	US EPA 1998, chapter 1.1
HCB	0.62	µg/GJ	0.3	0.9	Guidebook (2006)

Note:

Factor for SO_x assumes no SO₂ abatement and is based on 1 % mass sulphur content using EF calculation from subsection 3.4.2.2 of the present chapter; 95 % confidence intervals calculated using range from Table C-1 in Appendix C.

Table 3-18 Tier 2 emission factors for source category 1.A.1.a, fluid bed boilers using brown coal

Tier 2 emission factors					
	Code	Name			
NFR Source Category	1.A.1.a	Public electricity and heat production			
Fuel	Brown Coal				
SNAP (if applicable)					
Technologies/Practices	Fluid Bed Boilers				
Region or regional condition	NA				
Abatement technologies	NA				
Not estimated	NH ₃ , PCB, Benzo(b)fluoranthene, Benzo(k)fluoranthene, HCB				
Not applicable	Aldrin, Chlordane, Chlordecone, Dieldrin, Endrin, Heptachlor, Heptabromo-biphenyl, Mirex, Toxaphene, HCH, DDT, PCP, SCCP				
Pollutant	Value	Unit	95% confidence interval		Reference
			Lower	Upper	
NO _x	61	g/GJ	35	85	EIPPCB 2006
CO	0.07	g/GJ	0.04	0.10	EIPPCB 2006
NM VOC	1.7	g/GJ	0.8	3.4	US EPA 1998, chapter 1.7
SO _x	820	g/GJ	330	5000	See Note
TSP	40	g/GJ	25	60	Expert judgement, derived from Guidebook (2006)
PM ₁₀	30	g/GJ	18	42	Expert judgement, derived from Guidebook (2006)
PM _{2.5}	14	g/GJ	8.4	20	Expert judgement, derived from Guidebook (2006)
Pb	18	mg/GJ	11	25	US EPA 1998, chapter 1.7
Cd	2.1	mg/GJ	1.3	3.0	US EPA 1998, chapter 1.7
Hg	3.5	mg/GJ	2.1	4.9	US EPA 1998, chapter 1.7
As	17	mg/GJ	10	24	US EPA 1998, chapter 1.7
Cr	11	mg/GJ	6.6	15	US EPA 1998, chapter 1.7
Cu	0.3	mg/GJ	0.1	0.8	Expert judgement, derived from Guidebook (2006)
Ni	12	mg/GJ	7.1	16	US EPA 1998, chapter 1.7
Se	55	mg/GJ	33	76	US EPA 1998, chapter 1.7
Zn	4.5	mg/GJ	0.5	17	Expert judgement, derived from Guidebook (2006)
PCDD/F	10	ng I-TEQ/GJ	5	15	UNEP (2005); Coal fired power boilers
Benzo(a)pyrene	0.8	µg/GJ	0.3	2.3	US EPA 1998, chapter 1.7
Indeno(1,2,3-cd)pyrene	1.3	µg/GJ	0.6	2.5	US EPA 1998, chapter 1.7

Note:

Factor for SO_x assumes no SO₂ abatement and is based on 1 % mass sulphur content using EF calculation from subsection 3.4.2.2 of the present chapter; 95 % confidence intervals calculated using range from Table C-1 in Appendix C.

Table 3-19 Tier 2 emission factors for source category 1.A.1.a, fluid bed boilers using wood and similar wood wastes.

Tier 2 emission factors					
	Code	Name			
NFR Source Category	1.A.1.a	Public electricity and heat production			
Fuel	Wood and similar wood wastes				
SNAP (if applicable)					
Technologies/Practices	Fluid Bed Boilers				
Region or regional condition	NA				
Abatement technologies	NA				
Not estimated	NH ₃				
Not applicable	Aldrin, Chlordane, Chlordecone, Dieldrin, Endrin, Heptachlor, Heptabromo-biphenyl, Mirex, Toxaphene, HCH, DDT, PCP, SCCP				
Pollutant	Value	Unit	95% confidence interval		Reference
			Lower	Upper	
NO _x	96	g/GJ	30	300	Kubica et al (2003)
CO	42	g/GJ	14	125	Kubica et al (2003)
NMVOG	7.3	g/GJ	2.4	22	US EPA 2003, chapter 1.6
SO _x	11	g/GJ	6.5	15	US EPA 2003, chapter 1.6
TSP	35	g/GJ	3.5	350	Expert judgement scaled from Visschedijk et al (2004), assumes 50mg/m3 TSP
PM ₁₀	25	g/GJ	2.5	250	Expert judgement scaled from Visschedijk et al (2004), assumes 50mg/m3 TSP
PM _{2.5}	12	g/GJ	1.2	120	Expert judgement scaled from Visschedijk et al (2004), assumes 50mg/m3 TSP
Pb	21	mg/GJ	12	29	US EPA 2003, chapter 1.6
Cd	1.8	mg/GJ	1.1	2.5	US EPA 2003, chapter 1.6
Hg	1.5	mg/GJ	0.9	2.1	US EPA 2003, chapter 1.6
As	9.5	mg/GJ	5.7	13.2	US EPA 2003, chapter 1.6
Cr	9.0	mg/GJ	5.4	12.6	US EPA 2003, chapter 1.6
Cu	21.1	mg/GJ	12.6	29.5	US EPA 2003, chapter 1.6
Ni	14.2	mg/GJ	8.5	19.9	US EPA 2003, chapter 1.6
Se	1.2	mg/GJ	0.7	1.7	US EPA 2003, chapter 1.6
Zn	181	mg/GJ	108	253	US EPA 2003, chapter 1.6
PCB	60	µg/GJ	30	90	Kakareka et. al (2004)
PCDD/F	50	ng I-TEQ/GJ	25	75	UNEP (2005) (for clean wood)
Benzo(a)pyrene	1.1	mg/GJ	0.7	1.6	US EPA 2003, chapter 1.6
Benzo(b)fluoranthene	0.04	mg/GJ	0.02	0.06	US EPA 2003, chapter 1.6
Benzo(k)fluoranthene	0.02	mg/GJ	0.01	0.02	US EPA 2003, chapter 1.6
Indeno(1,2,3-cd)pyrene	0.37	mg/GJ	0.2	0.6	US EPA 2003, chapter 1.6
HCB	6	µg/GJ	3.0	9.0	Guidebook (2006)

Table 3-20 Tier 2 emission factors for source category 1.A.1.a, gas turbines using gaseous fuels

Tier 2 emission factors					
NFR Source Category	Code	Name			
	1.A.1.a	Public electricity and heat production			
Fuel	Gaseous Fuels				
SNAP (if applicable)	010104	Public power - Gas turbines			
Technologies/Practices	Gas Turbines				
Region or regional conditions	NA				
Abatement technologies	NA				
Not applicable	Aldrin, Chlordane, Chlordecone, Dieldrin, Endrin, Heptachlor, Heptabromo-biphenyl, Mirex, Toxaphene, HCH, DDT, HCB, PCP, SCCP				
Not estimated	NH ₃ , PCB, PCDD/F, Total 4 PAHs				
Pollutant	Value	Unit	95% confidence interval		Reference
			Lower	Upper	
NO _x	153	g/GJ	92	245	US EPA (2000), chapter 3.1
CO	39.2	g/GJ	24	63	US EPA (2000), chapter 3.1
NM VOC	1	g/GJ	0.3	3	US EPA (2000), chapter 3.1
SO _x	0.281	g/GJ	0.169	0.393	US EPA (1998), chapter 1.4
TSP	0.908	g/GJ	0.454	1.82	US EPA (2000), chapter 3.1
PM ₁₀	0.908	g/GJ	0.454	1.82	US EPA (2000), chapter 3.1
PM _{2.5}	0.908	g/GJ	0.454	1.82	US EPA (2000), chapter 3.1
Pb	0.234	mg/GJ	0.0781	0.703	US EPA (1998), chapter 1.4
Cd	0.515	mg/GJ	0.172	1.55	US EPA (1998), chapter 1.4
Hg	0.1	mg/GJ	0.05	0.15	van der Most & Veldt (1992)
As	0.09	mg/GJ	0.0312	0.281	US EPA (1998), chapter 1.4
Cr	0.656	mg/GJ	0.219	1.97	US EPA (1998), chapter 1.4
Cu	0.398	mg/GJ	0.199	0.796	US EPA (1998), chapter 1.4
Ni	0.984	mg/GJ	0.492	1.97	US EPA (1998), chapter 1.4
Se	0.0112	mg/GJ	0.00375	0.0337	US EPA (1998), chapter 1.4
Zn	13.6	mg/GJ	4.53	40	US EPA (1998), chapter 1.4
Benzo(a)pyrene	0.56	µg/GJ	0.19	0.56	US EPA (1998), chapter 1.4 ("Less than" value based on method detection limits)
Benzo(b)fluoranthene	0.84	µg/GJ	0.28	0.84	US EPA (1998), chapter 1.4 ("Less than" value based on method detection limits)
Benzo(k)fluoranthene	0.84	µg/GJ	0.28	0.84	US EPA (1998), chapter 1.4 ("Less than" value based on method detection limits)
Indeno(1,2,3-cd)pyrene	0.84	µg/GJ	0.28	0.84	US EPA (1998), chapter 1.4 ("Less than" value based on method detection limits)

Notes:

Emission factors for metals and PAHs are based on factors for natural gas combustion in boilers.

The factor for SO_x is based on approximately 0.01 g/m³ mass sulphur content. An SO₂ emission factor can also be calculated using the EF calculation from subsection 3.4.2.2 of the present chapter.

Table 3-21 Tier 2 emission factors for source category 1.A.1.a, gas turbines using gas oil

Tier 2 emission factors					
	Code	Name			
NFR Source Category	1.A.1.a	Public electricity and heat production			
Fuel	Gas Oil				
SNAP (if applicable)	010105	Public power - Stationary engines			
Technologies/Practices	Gas Turbines				
Region or regional condition	NA				
Abatement technologies	NA				
Not estimated	NH ₃ , As, Cu, Ni, Se, Zn, PCB, PCDD/F, Benzo(a)pyrene, Benzo(b)fluoranthene, Benzo(k)fluoranthene, Indeno(1,2,3-cd)pyrene, HCB				
Not applicable	Aldrin, Chlordane, Chlordecone, Dieldrin, Endrin, Heptachlor, Heptabromo-biphenyl, Mirex, Toxaphene, HCH, DDT, PCP, SCCP				
Pollutant	Value	Unit	95% confidence interval		Reference
			Lower	Upper	
NO _x	398	g/GJ	239	557	US EPA 2000, chapter 3.1
CO	1.5	g/GJ	0.89	2.1	US EPA 2000, chapter 3.1
NM VOC	0.2	g/GJ	0.11	0.26	US EPA 2000, chapter 3.1
SO _x	46	g/GJ	4.61	460	See Note
TSP	3.0	g/GJ	1.5	6.0	Rubenstein (2003)
PM ₁₀	3.0	g/GJ	1.5	6.0	Rubenstein (2003)
PM _{2.5}	3.0	g/GJ	1.5	6.0	Rubenstein (2003)
Pb	6.3	mg/GJ	2.1	19.0	US EPA 2000, chapter 3.1
Cd	2.2	mg/GJ	0.7	6.5	US EPA 2000, chapter 3.1
Hg	0.5	mg/GJ	0.2	1.6	US EPA 2000, chapter 3.1
Cr	5.0	mg/GJ	1.7	14.9	US EPA 2000, chapter 3.1

Note:

Based on 0.1 % mass sulphur content.

Table 3-22 Tier 2 emission factors for source category 1.A.1.a, reciprocating engines using gas oil

Tier 2 emission factors					
	Code	Name			
NFR Source Category	1.A.1.a	Public electricity and heat production			
Fuel	Gas Oil				
SNAP (if applicable)	010105	Public power - Stationary engines			
Technologies/Practices	Large stationary CI reciprocating engines				
Region or regional condition	NA				
Abatement technologies	NA				
Not estimated	NH ₃ , PCB, PCDD/F, HCB				
Not applicable	Aldrin, Chlordane, Chlordecone, Dieldrin, Endrin, Heptachlor, Heptabromo-biphenyl, Mirex, Toxaphene, HCH, DDT, PCP, SCCP				
Pollutant	Value	Unit	95% confidence interval		Reference
			Lower	Upper	
NO _x	1450	g/GJ	680	2050	US EPA 1996, chapter 3.3
CO	385	g/GJ	193	578	US EPA 1996, chapter 3.3
NMVOG	37	g/GJ	19	56	US EPA 1996, chapter 3.3
SO _x	46	g/GJ	4.6	461	See note
TSP	28.1	g/GJ	14.1	56.2	US EPA 1996, chapter 3.3
PM ₁₀	22.4	g/GJ	11.2	44.8	US EPA 1996, chapter 3.3
PM _{2.5}	21.7	g/GJ	10.9	43	US EPA 1996, chapter 3.3
Pb	4.1	mg/GJ	0.4	41	US EPA 1998, chapter 1.3
Cd	1.4	mg/GJ	0.1	14	US EPA 1998, chapter 1.3
Hg	1.4	mg/GJ	0.1	14	US EPA 1998, chapter 1.3
As	1.8	mg/GJ	0.2	18	US EPA 1998, chapter 1.3
Cr	1.4	mg/GJ	0.1	14	US EPA 1998, chapter 1.3
Cu	2.7	mg/GJ	0.3	27	US EPA 1998, chapter 1.3
Ni	1.4	mg/GJ	0.1	14	US EPA 1998, chapter 1.3
Se	6.8	mg/GJ	0.7	68	US EPA 1998, chapter 1.3
Zn	1.8	mg/GJ	0.2	18	US EPA 1998, chapter 1.3
Benzo(a)pyrene	0.12	mg/GJ	0.06	0.12	US EPA 1996, chapter 3.3 ("Less than" value based on method detection limits)
Benzo(b)fluoranthene	0.50	mg/GJ	0.25	0.75	US EPA 1996, chapter 3.3
Benzo(k)fluoranthene	0.10	mg/GJ	0.05	0.10	US EPA 1996, chapter 3.3 ("Less than" value based on method detection limits)
Indeno(1,2,3-cd)pyrene	0.19	mg/GJ	0.09	0.19	US EPA 1996, chapter 3.3 ("Less than" value based on method detection limits)

Notes:

Factor for SO_x assumes no SO₂ abatement and is based on 0.1 % mass sulphur content using EF calculation from subsection 3.4.2.2 of the present chapter.

TSP is based on AP-42 factor for PM10.

Table 3-23 Tier 2 emission factors for source category 1.A.1.a, reciprocating engines using natural gas

Tier 2 emission factors					
	Code	Name			
NFR Source Category	1.A.1.a	Public electricity and heat production			
Fuel	Gas fuel (includes dual fuel 95% gas + 5% gas oil)				
SNAP (if applicable)	010105	Public power - Stationary engines			
Technologies/Practices	Stationary reciprocating Engines - gas-fired, includes dual fuel				
Region or regional condition	NA				
Abatement technologies	NA				
Not estimated	NH ₃ , PCB, PCDD/F, HCB				
Not applicable	Aldrin, Chlordane, Chlordecone, Dieldrin, Endrin, Heptachlor, Heptabromo-biphenyl, Mirex, Toxaphene, HCH, DDT, PCP, SCCP				
Pollutant	Value	Unit	95% confidence interval		Reference
			Lower	Upper	
NO _x	1416	g/GJ	708	2124	Expert judgement based on US EPA 1996, chapter 3.4 and 2000, chapter 3.2
CO	407	g/GJ	204	611	Expert judgement based on US EPA 1996, chapter 3.4 and 2000, chapter 3.2
NM VOC	46	g/GJ	23	69	Expert judgement based on US EPA 1996, chapter 3.4 and 2000, chapter 3.2
SO _x	0.3	g/GJ	0.2	0.4	US EPA 1998, chapter 1.4
TSP	1.5	g/GJ	0.01	20	Expert judgement based on US EPA 1996, chapter 3.4 and 2000, chapter 3.2
PM ₁₀	1.5	g/GJ	0.01	20	Expert judgement based on US EPA 1996, chapter 3.4 and 2000, chapter 3.2
PM _{2.5}	1.5	g/GJ	0.01	20	Expert judgement based on US EPA 1996, chapter 3.4 and 2000, chapter 3.2
Pb	0.2	mg/GJ	0.1	0.7	US EPA 1998, chapter 1.4
Cd	0.5	mg/GJ	0.2	1.5	US EPA 1998, chapter 1.4
Hg	0.10	mg/GJ	0.05	0.15	van der Most & Veldt 1992
As	0.09	mg/GJ	0.03	0.3	US EPA 1998, chapter 1.4
Cr	0.7	mg/GJ	0.2	2.0	US EPA 1998, chapter 1.4
Cu	0.4	mg/GJ	0.2	0.8	US EPA 1998, chapter 1.4
Ni	1.0	mg/GJ	0.5	2.0	US EPA 1998, chapter 1.4
Se	0.01	mg/GJ	0.004	0.03	US EPA 1998, chapter 1.4
Zn	14	mg/GJ	4.5	41	US EPA 1998, chapter 1.4
Benzo(a)pyrene	0.0027	mg/GJ	0.001	0.004	Expert judgement based on US EPA 1996, chapter 3.4 and 2000, chapter 3.2
Benzo(b)fluoranthene	0.018	mg/GJ	0.009	0.03	Expert judgement based on US EPA 1996, chapter 3.4 and 2000, chapter 3.2
Benzo(k)fluoranthene	0.002	mg/GJ	0.001	0.003	Expert judgement based on US EPA 1996, chapter 3.4 and 2000, chapter 3.2
Indeno(1,2,3-cd)pyrene	0.0047	mg/GJ	0.002	0.007	Expert judgement based on US EPA 1996, chapter 3.4 and 2000, chapter 3.2

Notes:

Factor for SO_x is based on approximately 0.01 g/m³ mass sulphur content. SO₂ emission factor can also be calculated using EF calculation from subsection 3.4.2.2 of the present chapter.

TSP and PM_{2.5} factors are based on AP-42 factor PM₁₀.

3.4.3.3 Abatement

A number of technologies exist that are aimed at reducing the emissions of specific pollutants. The resulting emission can be calculated by applying an abated emission factor as given in the formula:

$$EF_{technology,abated} = (1 - \eta_{abatement}) \times EF_{technology,unabated} \quad (5)$$

However, this approach requires knowledge of emissions for the unabated or 'baseline' technology and abatement efficiency, which may be difficult to obtain.

Abatement performance is rarely expressed in terms of efficiency, but in terms of the achievable or guaranteed emission concentration (for example to achieve compliance with an emission limit value). Assessment of abatement performance is almost always determined by measurement of emitted concentrations. To allow users to assess if the Tier 2 emission factors for technologies can be reasonably applied to their country, subsection 6.3, Verification, of the present chapter provides guidance on conversion of emission concentrations (measured concentrations or emission limit values) into emission factors for selected fuels.

3.4.3.4 Activity data

Information on the production of power which is suitable for estimating emissions using the simpler estimation methodology (Tier 1 and 2) is available from national statistics agencies or the International Energy Agency (IEA).

Further guidance is provided in the 2006 IPCC Guidelines for National Greenhouse Gas Inventories, volume 2 on Stationary Combustion www.ipcc-nggip.iges.or.jp/public/2006gl/pdf/2_Volume2/V2_2_Ch2_Stationary_Combustion.pdf.

For a Tier 2 approach these data need to be stratified according to technologies applied. Typical sources for this data might be industrial or regulatory organisations within the country or from specific questionnaires to the individual combustion installations.

3.4.4 Tier 3 use of facility-specific data

3.4.4.1 Algorithm

Where facility-level emission data of sufficient quality (see Chapter 3, Data collection, in part A) are available, it is good practice to use these data. There are two possibilities:

- the facility reports cover all relevant combustion processes in the country;
- facility-level emission reports are not available for all relevant combustion processes in the country.

If facility-level data are available covering all activities in the country, the implied emission factors (reported emissions divided by the national fuel use) should be compared with the default emission factor values or technology-specific emission factors. If the implied emission factors are outside the 95 % confidence intervals for the values given, it is good practice to explain the reasons for this in the inventory report

Depending on the specific national circumstances and the coverage of the facility-level reports as compared to the total combustion activity, the emission factor (EF) in this equation should be chosen from the following possibilities, in decreasing order of preference:

- technology-specific emission factors, based on knowledge of the types of technologies implemented at the facilities where facility-level emission reports are not available;
- the implied emission factor derived from the available emission reports:

$$EF = \frac{\sum_{Facilities} E_{Facility, pollutant}}{\sum_{Facilities} Production_{Facility}} \quad (7)$$

- the default Tier 1 emission factor. This option should only be chosen if the facility-level emission reports cover more than 90 % of the total national production.

Sources of emission factor guidance for facilities include the USEPA (USEPA, AP-42), BREF and industry sector guidance (for example Eurelectric (The Union of the Electricity Industry), 2008). Emission concentration data and ELVs can also be used by inventory compilers to develop emission factors (Appendix E). The older versions of the Guidebook also provided a range of emission factors which may be of use and these are provided at Appendix F.

3.4.4.2 Tier 3 use of facility data

Many combustion installations are major facilities and emission data for individual plants might be available through a pollutant release and transfer registry (PRTR) or another national emission reporting scheme. The electricity sector is developing guidance on estimating emissions (Eurelectric, 2008). When the quality of such data is assured by a well developed QA/QC system and the emission reports have been verified by an independent auditing scheme, it is good practice to use such data. If extrapolation is needed to cover all activity in the country either the implied emission factors for the facilities that did report, or the emission factors as provided above could be used (see subsection 3.4.3.2).

3.4.4.3 Activity data

Since PRTR generally do not report activity data, such data in relation to the reported facility-level emissions are sometimes difficult to find. A possible source of facility-level activity might be the registries of emission trading systems.

In many countries national statistics offices collect production data on facility level, but these are in many cases confidential. However, in several countries, national statistics offices are part of the national emission inventory systems and the extrapolation, if needed, could be performed at the statistics office, ensuring that confidentiality of production data is maintained.

4 1.A.1.b Petroleum refining

4.1 Techniques

Details of technologies used in this activity can be found within the Best Available Techniques Reference Note (BREF) for refining installations (EIPPCB, 2003).

4.1.1 Process energy

Refineries require electrical and thermal energy in substantial quantities. Electrical and thermal energy is typically generated by combined heat and power (CHP) or cogeneration facilities at the refinery. Thermal energy can be provided directly (process furnaces on the production unit) or via steam produced within the production unit or from a utilities facility. The technologies for production of energy from combustion can be identical to those for 1.A.1.a, activities but in many instances the difference will be that the fuels utilised will be refinery gaseous and liquid fuels. Where non-refinery fuels are used in combustion processes the information provided in the 1.A.1.a activity can be applied.

4.1.2 Production activities

Many production activities incorporate process furnaces to heat feedstock; these may use refinery fuels and recover refinery by-products, and these will have associated combustion emissions. Incineration and flaring of refinery by-products are other combustion activities (see Chapter 1.B.2). In addition, process sources include bitumen blowing, blowdown systems, hydrogen plant, fluid coking units, fluidised catalytic cracking (FCC) units and catalytic reforming units.

4.2 Emissions

The contributions of point source emissions released by combustion plants to the total emissions reported by countries to the CLRTAP emission database (WebDab) are given in Table 4-1:

Table 4-1 Contributions (%) of emissions from petroleum refining activities to total emissions of the WebDab2005

NFR Code	Data	SO _x	NO _x	NMVO	CO	NH ₃	PM ₁₀	PM _{2.5}	TSP
1.A.1.b — Petroleum refining	No. of countries reporting	33	33	33	32	33	32	33	32
	Lowest value	0.0	0.0	0.0	0.0	0.0	0.0	0.0	0.0
	Typical contribution	5.7	1.0	0.2	0.1	0.0	0.5	0.6	0.3
	Highest value	47.3	5.3	4.8	0.6	0.1	2.4	3.4	1.5

Sulphur oxides

Most emissions arise from process furnaces, boilers, sulphur recovery units, FCC regenerators, flares, incinerators and decoking units. In the absence of flue gas desulphurisation (FGD) technology, the emissions of sulphur oxides (SO_x) are directly related to the sulphur content of the fuel. The majority of SO_x is sulphur dioxide (SO₂) although small proportions of sulphur trioxide (SO₃) can arise.

Nitrogen oxides

Emissions of nitrogen oxides (nitric oxide and nitrogen dioxide — NO_x) arise primarily from combustion and the FCC unit. Combustion control can provide a high degree of NO_x emission control (low NO_x burner technology) and this may be supplemented by use of selective catalytic reduction (SCR) or selective non catalytic reduction techniques (SNCR).

Non-methane volatile organic compounds (NMVOC)

Emissions of non-methane volatile organic compounds (NMVOC) can result from combustion activities (including flaring) and process discharges such as vents and blowdown systems. However, many emission sources on refineries tend to be fugitive releases (See chapter 1.B.2a.iv).

Carbon monoxide (CO)

Apart from combustion, flaring and incineration activities, the FCC and catalytic reforming units can produce CO, but include CO boilers (thermal oxidisers) to control emissions.

Ammonia (NH₃)

Emissions can result from incomplete reaction of NH₃ additive in NO_x abatement systems — selective catalytic and non-catalytic reduction (SCR and SNCR). Regenerators for FCC units may emit ammonia, but these emissions are eliminated by use of CO boilers. In addition, refrigeration systems which use ammonia may have an associated emission.

Particulate matter

Particulate matter (PM) emissions from refinery operations are associated with combustion activities, and selected production units including coking units and fluid catalytic cracking units.

Metals

According to the BREF, important heavy metals in crude oils are As, Hg, Ni, and V. Concawe (Concawe, 2009) also present methodologies for Cd, Cr, Cu, Pb and Zn with sources from combustion, incineration of gaseous streams, FCC regenerators and fluid coking. Nickel and vanadium tend to be enriched in residues from distillation.

Methane (CH₄)

Refer to IPCC guidance.

Carbon Dioxide (CO₂)

Refer to IPCC guidance.

Nitrous Oxide (N₂O)

Refer to IPCC guidance.

4.3 Controls

Details of relevant abatement technologies are described in the BREF notes for refineries and large combustion plant <http://eippcb.jrc.es/pages/FActivities.htm>. Relevant abatement

technologies for refinery combustion units are described in 1.A.1.a. In general, end of pipe treatment of FCC units tends to be similar to the controls for combustion plant.

4.4 Methods

4.4.1 Choice of method

Figure 4-1 presents the procedure to select the methods for estimating process emissions from petroleum refining. The basic idea is:

- if detailed information is available, use it;
- if the source category is a key source, a Tier 2 or better method must be applied and detailed input data must be collected. The decision tree directs the user in such cases to the Tier 2 method, since it is expected that it is more easy to obtain the necessary input data for this approach than to collect facility-level data needed for a Tier 3 estimate;
- the alternative of applying a Tier 3 method using detailed process modelling is not explicitly included in this decision tree. However, detailed modelling will always be done at facility level and results of such modelling could be seen as ‘facility data’ in the decision tree.

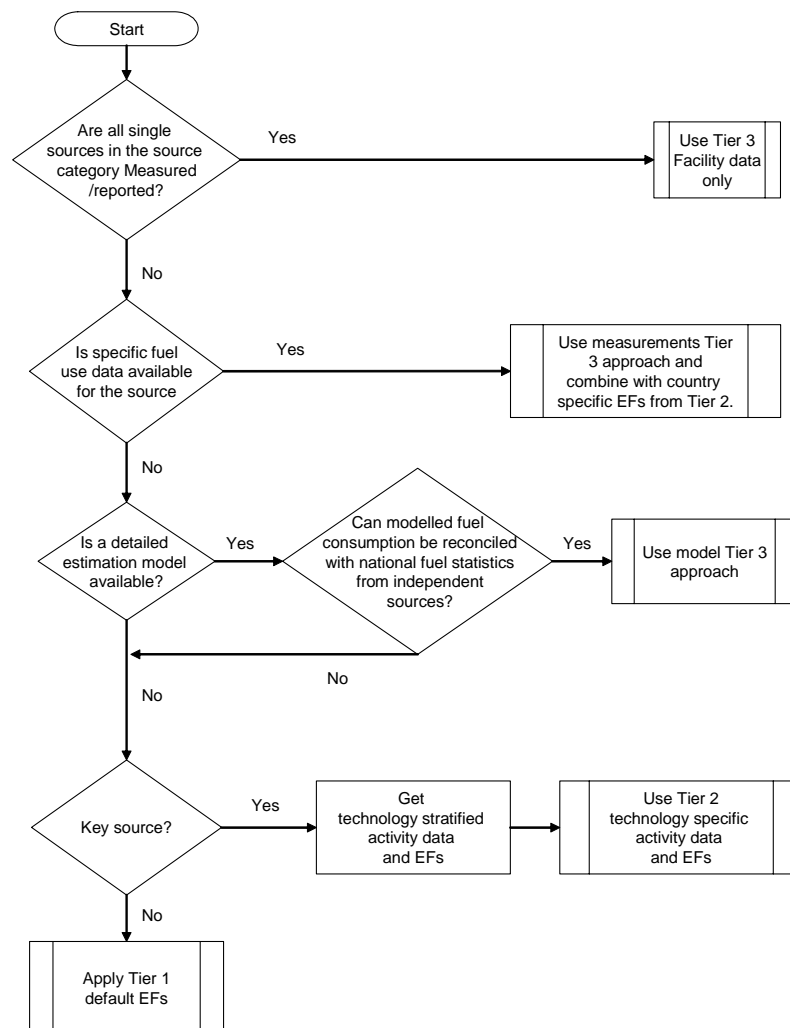

Figure 4-1 Decision tree for combustion in petroleum refining

4.4.2 Tier 1 default approach

4.4.2.1 Algorithm

The Tier 1 approach for process emissions from combustion uses the general equation:

$$E_{\text{pollutant}} = AR_{\text{fuelconsumption}} \times EF_{\text{pollutant}} \quad (1)$$

$E_{\text{pollutant}}$ annual emission of pollutant

$EF_{\text{pollutant}}$ emission factor of pollutant

$AR_{\text{fuel consumption}}$ activity rate by fuel consumption

This equation is applied at the national level, using annual national total fuel use (disaggregated by fuel type). Information on fuel consumption suitable for estimating emissions using the simpler estimation methodology is widely available from UN statistical yearbooks or national statistics.

The Tier 1 emission factors generally assume an average or typical technology and abatement implementation. However, emission factors for this chapter reflect unabated emissions for natural gas.

In cases where specific abatement techniques are to be taken into account, a Tier 1 method is not applicable and a Tier 2 or Tier 3 approach must be used.

4.4.2.2 Default emission factors

The default emission factors for combustion activities at Tier 1 are based on fuel types including fuel types common with the 1.A.1.a activity. As most combustion is in process furnaces without contact with the material being heated, Tier 1 default factors for refinery combustion can often be drawn from the 1.A.1.a Tier 1 default factors classifications (see Table 4-2).

Table 4-2 Tier 1 fuel classifications

Tier 1 fuel type	Associated fuel types	Location
Natural gas	Natural gas	See 1.A.1.a Tier 1
Heavy fuel oil	Residual fuel oil, refinery feedstock, petroleum coke	See 1.A.1.a Tier 1
Other liquid fuels	(a) Gas oil, kerosene, naphtha, natural gas liquids, liquefied petroleum gas, orimulsion, bitumen, shale oil (b) refinery gas	(a) See 1.A.1.a Tier 1 (b) Table 4-3

The Tier 1 default emission factors for refinery gas as given in Table 4-3 have been derived from emission factors published by USEPA (USEPA, 1998) and elsewhere including factors incorporated by the industry sector (Concawe, 2009). In the absence of detail on relative use of combustion or abatement technology, which will be different for each country, the proposed factors represent a mean of unabated emissions for the range of combustion technologies in use with the 95 % figures a measure of the range of unabated emissions in the sector.

An emission factor for sulphur oxides is provided in the Tier 1 table, but this is based on a range of published factors, some of which represent very different sulphur levels in the fuels. Where

countries have knowledge of fuel sulphur content then it is recommended that a sulphur oxides emission factor is calculated from fuel sulphur content.

Table 4-3 Tier 1 emission factors for source category 1.A.1.b, refinery gas

Tier 1 default emission factors					
	Code	Name			
NFR Source Category	1.A.1.b	Petroleum refining			
Fuel	Refinery Gas				
Not estimated	NH ₃ , Se, Zn, PCDD/F, HCB				
Not applicable	Aldrin, Chlordane, Chlordecone, Dieldrin, Endrin, Heptachlor, Heptabromo-biphenyl, Mirex, Toxaphene, HCH, DDT, PCB, PCP, SCCP				
Pollutant	Value	Unit	95% confidence interval		Reference
			Lower	Upper	
NO _x	60	g/GJ	36	84	US EPA 1998, chapter 1.4
CO	39	g/GJ	24	55	US EPA 1998, chapter 1.4
NMVOG	2.6	g/GJ	1.3	5.2	US EPA 1998, chapter 1.4
SO _x	0.3	g/GJ	0.17	0.39	US EPA 1998, chapter 1.4
TSP	0.89	g/GJ	0.30	2.7	US EPA 1998, chapter 1.4
PM ₁₀	0.89	g/GJ	0.30	2.7	US EPA 1998, chapter 1.4
PM _{2.5}	0.89	g/GJ	0.30	2.7	US EPA 1998, chapter 1.4
Pb	1.8	mg/GJ	0.9	3.6	API (1998, 2002)
Cd	0.71	mg/GJ	0.36	1.4	API (1998, 2002)
Hg	0.09	mg/GJ	0.04	0.17	API (1998, 2002)
As	0.34	mg/GJ	0.17	0.69	API (1998, 2002)
Cr	2.7	mg/GJ	1.4	5.5	API (1998, 2002)
Cu	2.2	mg/GJ	1.1	4.4	API (1998, 2002)
Ni	3.6	mg/GJ	1.8	7.2	API (1998, 2002)
Benzo(a)pyrene	0.67	µg/GJ	0.22	2.0	API (1998, 2002)
Benzo(b)fluoranthene	1.1	µg/GJ	0.4	3.4	API (1998, 2002)
Benzo(k)fluoranthene	0.63	µg/GJ	0.21	1.9	API (1998, 2002)
Indeno(1,2,3-cd)pyrene	0.63	µg/GJ	0.21	1.9	API (1998, 2002)

Note:

Factor for SO_x is based on approximately 0.01 gm³ mass sulphur content. SO₂ emission factor can also be calculated using EF calculation from subsection 3.4.2.2 of the present chapter.

If a Tier 1 approach is adopted for the process emissions (Chapter 1.B.2.a.iv), combustion emissions are already covered and should not be reported again in Chapter 1.A.1.b since this would lead to double counting.

4.4.2.3 Tier 1 activity data

Information on the use of energy, suitable for estimating emissions using the Tier 1 simpler estimation methodology, is available from national statistics agencies or the International Energy Agency (IEA).

Further guidance is provided in the 2006 IPCC Guidelines for National Greenhouse Gas Inventories, volume 2 on Stationary Combustion

www.ipcc-nggip.iges.or.jp/public/2006gl/pdf/2_Volume2/V2_2_Ch2_Stationary_Combustion.pdf

The activity rate and the emission factor have to be determined on the same level of aggregation depending on the availability of data. The activity statistic should be determined within the considered country or region by using adequate statistics. The activity should refer to the energy input of the emission sources considered (net or inferior fuel consumption in [GJ]).

4.4.3 Tier 2 technology-specific approach

4.4.3.1 Algorithm

The Tier 2 approach is similar to the Tier 1 approach. To apply the Tier 2 approach, both the activity data and the emission factors need to be applied according to a country's installed combustion and abatement technologies. These techniques may include:

- types of refinery;
- capacities of refineries;
- implementation of abatement technologies in the country.

There are two approaches possible:

disaggregate the fuel use in the country to model the different combustion and abatement types into the inventory by

- defining the activity data using each of the identified process types (together called 'technologies' in the formulae below) separately, and
- applying technology-specific emission factors for each process type:

$$E_{pollutant} = \sum_{technologies} AR_{production,technology} \times EF_{technology,pollutant} \quad (2)$$

develop country-specific emission factors from the understanding of the relative contributions of the different technologies within the national combustion plant portfolio (and relative fuel use) and apply this country-specific emission factor for the national fuel use:

$$EF_{country,pollutant} = \sum_{technologies} Penetration_{technology} \times EF_{technology,pollutant} \quad (3)$$

$$E_{pollutant} = AR_{production} \times EF_{country,pollutant}$$

Both approaches are mathematically very similar or even identical. Using one or the other approach depends mainly on the availability of data. If the activity data are indeed available, the first approach seems to be more appropriate. If, however, no direct activity data are available, penetration of different technologies within the industry could be estimated from data on capacities, or other surrogate data that reflect relative sizes of facilities using the different technologies.

4.4.3.2 Technology-specific emission factors

Applying a Tier 2 approach for the process emissions from refineries, technology-specific emission factors are needed. Examples are provided in this section. The BREF document for refineries is available at <http://eippcb.jrc.es/pages/FActivities.htm> and provides guidance on achievable emission levels. Emission factors derived from the achievable emission levels values (AELs) as defined in the BREF document are provided for comparison in subsection 6.3.1.

This section provides a series of technology-specific pollutant emission factors for combustion units e.g. boilers and process heaters and furnaces; these factors represent a wider range of fuels and combustion technologies than for Tier 1. They do not represent specific combustion technologies but do offer more disaggregation than Tier 1. Many of the factors have been included

in the industry guidance for estimating facility releases for E-PRTR (Concawe, 2009) and represent unabated emission factors.

Emission factors for sulphur oxides are provided in the Tier 2 tables. Where countries have knowledge of fuel sulphur content and of abatement technologies then it is recommended that a sulphur oxides emission factor is calculated from fuel sulphur content taking into account abatement efficiency.

A methodology to calculate NO_x emissions has been provided in Concawe, 2009 as the sector's recommended method for refineries to use for emission reporting. However, NO_x formation is very complex and depends on a number of parameters (for example hydrogen content, humidity, burner intensity) which may not be available for a Tier 2 methodology.

Extension of Tier 2 to reflect emission abatement is possible through use of factors derived from emission data. For emission factors specific to gas turbines, please see 1.A.1.a, subsection 3.4.3.2, Tier 2 emission factor tables, of the present chapter.

A summary of the Tier 2 factors is provided in Table 4-4.

Table 4-4 Tier 2 default factors

Technology	Associated fuel types	Location of Tier 2 factors
Process furnaces	Residual oil	Table 4-5
	Gas oil	Table 4-6
	LPG	Table 4-7
	Refinery gas	See Tier 1 (Table 4-3)
	Natural gas	Table 4-9
Gas turbines	Various	See Section 1.A.1.a
Gas engines	Natural gas	Table 4-9
Compression ignition engines	Gas oil	Table 4-10

Table 4-5 Tier 2 emission factors for source category 1.A.1.b, process furnaces using residual oil

Tier 2 emission factors					
	Code	Name			
NFR Source Category	1.A.1.b	Petroleum refining			
Fuel	Residual Oil (Refinery Fuel Oil)				
SNAP (if applicable)	0103	Petroleum refining plants			
Technologies/Practices	Process Furnaces, Heaters and Boilers				
Region or regional condition	NA				
Abatement technologies	NA				
Not estimated	NH ₃ , Se, Benzo(a)pyrene, Benzo(b)fluoranthene, Benzo(k)fluoranthene, Indeno(1,2,3-cd)pyrene, HCB				
Not applicable	Aldrin, Chlordane, Chlordecone, Dieldrin, Endrin, Heptachlor, Heptabromo-biphenyl, Mirex, Toxaphene, HCH, DDT, PCB, PCP, SCCP				
Pollutant	Value	Unit	95% confidence interval		Reference
			Lower	Upper	
NO _x	125	g/GJ	60	330	US EPA 1998, chapter 1.3
CO	15	g/GJ	9.1	21	US EPA 1998, chapter 1.3
NMVOG	2.3	g/GJ	0.7	4.1	US EPA 1998, chapter 1.3
SO _x	485	g/GJ	146	1700	See Note
TSP	20	g/GJ	12	28	Expert judgement based on Visschedijk et al (2004)
PM ₁₀	15	g/GJ	9	21	Expert judgement based on Visschedijk et al (2004)
PM _{2.5}	9	g/GJ	5	13	Expert judgement based on Visschedijk et al (2004)
Pb	4.6	mg/GJ	0.9	23	US EPA 1998, chapter 1.3
Cd	1.2	mg/GJ	0.2	6.0	US EPA 1998, chapter 1.3
Hg	0.11	mg/GJ	0.02	0.57	US EPA 1998, chapter 1.3
As	4.0	mg/GJ	0.8	20	US EPA 1998, chapter 1.3
Cr	15	mg/GJ	3.0	74	API (1998, 2002)
Cu	12	mg/GJ	2.4	60	API (1998, 2002)
Ni	1030	mg/GJ	206	5150	API (1998, 2002)
Zn	49	mg/GJ	10	247	API (1998, 2002)
PCDD/F	2.5	ng I-TEQ/GJ	1.3	3.8	UNEP (2005); Heavy fuel fired power boilers

Note:

Factor for SO_x assumes no SO₂ abatement and is based on 1 % mass sulphur content using EF calculation from subsection 3.4.2.2 of the present chapter; 95 % confidence intervals calculated using range from Table C-1 in Appendix C.

Table 4-6 Tier 2 emission factors for source category 1.A.1.b, process furnaces, using gas oil

Tier 2 emission factors					
	Code	Name			
NFR Source Category	1.A.1.b	Petroleum refining			
Fuel	Gas Oil				
SNAP (if applicable)	0103	Petroleum refining plants			
Technologies/Practices	Process Furnaces, Heaters and Boilers				
Region or regional condition	NA				
Abatement technologies	NA				
Not estimated	NH ₃ , PCDD/F, Benzo(a)pyrene, Benzo(b)fluoranthene, Benzo(k)fluoranthene, Indeno(1,2,3-cd)pyrene, HCB				
Not applicable	Aldrin, Chlordane, Chlordecone, Dieldrin, Endrin, Heptachlor, Heptabromo-biphenyl, Mirex, Toxaphene, HCH, DDT, PCB, PCP, SCCP				
Pollutant	Value	Unit	95% confidence interval		Reference
			Lower	Upper	
NO _x	60	g/GJ	20	80	US EPA 1998, chapter 1.3
CO	16	g/GJ	5.4	50	US EPA 1998, chapter 1.3
NMVOG	1.1	g/GJ	0.5	3.0	US EPA 1998, chapter 1.3
SO _x	46	g/GJ	37	460	See Note
TSP	6.5	g/GJ	1.3	32	US EPA 1998, chapter 1.3
PM ₁₀	3.2	g/GJ	0.6	16	US EPA 1998, chapter 1.3
PM _{2.5}	0.8	g/GJ	0.2	4.0	US EPA 1998, chapter 1.3
Pb	4.1	mg/GJ	2.0	8.1	US EPA 1998, chapter 1.3
Cd	1.4	mg/GJ	0.7	2.7	US EPA 1998, chapter 1.3
Hg	1.4	mg/GJ	0.7	2.7	US EPA 1998, chapter 1.3
As	1.8	mg/GJ	0.9	3.6	US EPA 1998, chapter 1.3
Cr	1.4	mg/GJ	0.7	2.7	US EPA 1998, chapter 1.3
Cu	2.7	mg/GJ	1.4	5.4	US EPA 1998, chapter 1.3
Ni	1.4	mg/GJ	0.7	2.7	US EPA 1998, chapter 1.3
Se	6.8	mg/GJ	0.7	68	US EPA 1998, chapter 1.3
Zn	1.8	mg/GJ	0.9	3.6	US EPA 1998, chapter 1.3

Note:

Based on 0.1 % mass sulphur content.

Table 4-7 Tier 2 emission factors for source category 1.A.1.b, process furnaces using liquid petroleum gas

Tier 2 emission factors					
	Code	Name			
NFR Source Category	1.A.1.b	Petroleum refining			
Fuel	LPG				
SNAP (if applicable)	0103	Petroleum refining plants			
Technologies/Practices	Process Furnaces, Heaters and Boilers				
Region or regional condition	NA				
Abatement technologies	NA				
Not estimated	NH ₃ , HCB				
Not applicable	Aldrin, Chlordane, Chlordecone, Dieldrin, Endrin, Heptachlor, Heptabromo-biphenyl, Mirex, Toxaphene, HCH, DDT, PCB, PCP, SCCP				
Pollutant	Value	Unit	95% confidence interval		Reference
			Lower	Upper	
NO _x	64	g/GJ	13	322	US EPA 2008, chapter 1.5
CO	37	g/GJ	7.4	185	US EPA 2008, chapter 1.5
NMVOOC	4.0	g/GJ	0.8	19.8	US EPA 2008, chapter 1.5
SO _x	0.3	g/GJ	0.17	0.39	US EPA 1998, chapter 1.4
TSP	0.99	g/GJ	0.20	4.9	US EPA 2008, chapter 1.5
PM ₁₀	0.99	g/GJ	0.20	4.9	US EPA 2008, chapter 1.5
PM _{2.5}	0.99	g/GJ	0.20	4.9	US EPA 2008, chapter 1.5
Pb	0.2	mg/GJ	0.1	0.7	US EPA 1998, chapter 1.4
Cd	0.5	mg/GJ	0.2	1.6	US EPA 1998, chapter 1.4
Hg	0.10	mg/GJ	0.05	0.15	van der Most & Veldt 1992
As	0.09	mg/GJ	0.03	0.28	US EPA 1998, chapter 1.4
Cr	0.7	mg/GJ	0.2	2.0	US EPA 1998, chapter 1.4
Cu	0.4	mg/GJ	0.2	0.8	US EPA 1998, chapter 1.4
Ni	1.0	mg/GJ	0.5	2.0	US EPA 1998, chapter 1.4
Se	0.01	mg/GJ	0.004	0.03	US EPA 1998, chapter 1.4
Zn	14	mg/GJ	4.5	41	US EPA 1998, chapter 1.4
Benzo(a)pyrene	0.6	µg/GJ	0.2	0.6	US EPA 1998, chapter 1.4 ("Less than" value based on method detection limits)
Benzo(b)fluoranthene	0.8	µg/GJ	0.3	0.8	US EPA 1998, chapter 1.4 ("Less than" value based on method detection limits)
Benzo(k)fluoranthene	0.8	µg/GJ	0.3	0.8	US EPA 1998, chapter 1.4 ("Less than" value based on method detection limits)
Indeno(1,2,3-cd)pyrene	0.8	µg/GJ	0.3	0.8	US EPA 1998, chapter 1.4 ("Less than" value based on method detection limits)

Notes:

The emission factors for SO_x, metals and PAHs from LPG combustion are based on factors provided by the US EPA for natural gas combustion.

Factor for SO_x is based on approximately 0.01 g/m³ mass sulphur content. SO₂ emission factor can also be calculated using EF calculation from subsection 3.4.2.2 of the present chapter.

Table 4-8 Tier 2 emission factors for source category 1.A.1.b, process furnaces using natural gas

Tier 2 emission factors					
	Code	Name			
NFR Source Category	1.A.1.b	Petroleum refining			
Fuel	Natural Gas				
SNAP (if applicable)	0103	Petroleum refining plants			
Technologies/Practices	Process Furnaces, Heaters and Boilers				
Region or regional condition	NA				
Abatement technologies	NA				
Not estimated	NH ₃ , HCB				
Not applicable	Aldrin, Chlordane, Chlordecone, Dieldrin, Endrin, Heptachlor, Heptabromo-biphenyl, Mirex, Toxaphene, HCH, DDT, PCB, PCP, SCCP				
Pollutant	Value	Unit	95% confidence interval		Reference
			Lower	Upper	
NO _x	60	g/GJ	35.81	83.55	US EPA 1998, chapter 1.4
CO	39	g/GJ	23.60	55.08	US EPA 1998, chapter 1.4
NMVOG	2.6	g/GJ	1.29	5.16	US EPA 1998, chapter 1.4
SO _x	0.3	g/GJ	0.17	0.39	US EPA 1998, chapter 1.4
TSP	0.89	g/GJ	0.30	2.67	US EPA 1998, chapter 1.4
PM ₁₀	0.89	g/GJ	0.30	2.67	US EPA 1998, chapter 1.4
PM _{2.5}	0.89	g/GJ	0.30	2.67	US EPA 1998, chapter 1.4
Pb	0.2	mg/GJ	0.08	0.70	US EPA 1998, chapter 1.4
Cd	0.5	mg/GJ	0.2	1.6	US EPA 1998, chapter 1.4
Hg	0.10	mg/GJ	0.1	0.2	van der Most & Veldt 1992
As	0.09	mg/GJ	0.0	0.3	US EPA 1998, chapter 1.4
Cr	0.7	mg/GJ	0.2	1.97	US EPA 1998, chapter 1.4
Cu	0.4	mg/GJ	0.2	0.80	US EPA 1998, chapter 1.4
Ni	1.0	mg/GJ	0.5	1.97	US EPA 1998, chapter 1.4
Se	0.01	mg/GJ	0.0	0.03	US EPA 1998, chapter 1.4
Zn	14	mg/GJ	4.5	41	US EPA 1998, chapter 1.4
Benzo(a)pyrene	0.6	µg/GJ	0.2	0.6	US EPA 1998, chapter 1.4 ("Less than" value based on method detection limits)
Benzo(b)fluoranthene	0.8	µg/GJ	0.3	0.8	US EPA 1998, chapter 1.4 ("Less than" value based on method detection limits)
Benzo(k)fluoranthene	0.8	µg/GJ	0.3	0.8	US EPA 1998, chapter 1.4 ("Less than" value based on method detection limits)
Indeno(1,2,3-cd)pyrene	0.8	µg/GJ	0.3	0.8	US EPA 1998, chapter 1.4 ("Less than" value based on method detection limits)

Note:

Factor for SO_x is based on approximately 0.01 g/m³ mass sulphur content. SO₂ emission factor can also be calculated using EF calculation from subsection 3.4.2.2 of the present chapter.

Table 4-9 Tier 2 emission factors for source category 1.A.1.b, stationary engines using natural gas

Tier 2 emission factors					
	Code	Name			
NFR Source Category	1.A.1.b	Petroleum refining			
Fuel	Natural Gas				
SNAP (if applicable)	010305	Petroleum refining - Stationary engines			
Technologies/Practices	Reciprocating Engines - gas fired				
Region or regional condition	NA				
Abatement technologies	NA				
Not estimated	NH ₃ , HCB				
Not applicable	Aldrin, Chlordane, Chlordecone, Dieldrin, Endrin, Heptachlor, Heptabromo-biphenyl, Mirex, Toxaphene, HCH, DDT, PCB, PCP, SCCP				
Pollutant	Value	Unit	95% confidence interval		Reference
			Lower	Upper	
NO _x	410	g/GJ	200	810	US EPA 2000, chapter 3.2; refers to 4 stroke lean burn engines
CO	270	g/GJ	130	530	US EPA 2000, chapter 3.2; refers to 4 stroke lean burn engines
NM VOC	60	g/GJ	30	110	US EPA 2000, chapter 3.2; refers to 4 stroke lean burn engines
SO _x	0.3	g/GJ	0.17	0.39	US EPA 2000, chapter 3.2; refers to 4 stroke lean burn engines
TSP	0.89	g/GJ	0.30	2.67	US EPA 1998, chapter 1.4
PM ₁₀	0.89	g/GJ	0.30	2.67	US EPA 1998, chapter 1.4
PM _{2.5}	0.89	g/GJ	0.30	2.67	US EPA 1998, chapter 1.4
Pb	0.2	mg/GJ	0.1	0.70	US EPA 1998, chapter 1.4
Cd	0.5	mg/GJ	0.17	1.55	US EPA 1998, chapter 1.4
Hg	0.1	mg/GJ	0.05	0.15	van der Most & Veldt 1992
As	0.09	mg/GJ	0.03	0.28	US EPA 1998, chapter 1.4
Cr	0.66	mg/GJ	0.2	2.0	US EPA 1998, chapter 1.4
Cu	0.4	mg/GJ	0.2	0.8	US EPA 1998, chapter 1.4
Ni	1.0	mg/GJ	0.5	2.0	US EPA 1998, chapter 1.4
Se	0.01	mg/GJ	0	0	US EPA 1998, chapter 1.4
Zn	14	mg/GJ	5	41	US EPA 1998, chapter 1.4
Benzo(a)pyrene	0.6	µg/GJ	0.2	0.6	US EPA 1998, chapter 1.4 ("Less than" value based on method detection limits)
Benzo(b)fluoranthene	0.8	µg/GJ	0.3	0.8	US EPA 1998, chapter 1.4 ("Less than" value based on method detection limits)
Benzo(k)fluoranthene	0.8	µg/GJ	0.3	0.8	US EPA 1998, chapter 1.4 ("Less than" value based on method detection limits)
Indeno(1,2,3-cd)pyrene	0.8	µg/GJ	0.3	0.8	US EPA 1998, chapter 1.4 ("Less than" value based on method detection limits)

Notes:

Emission factors for particulates, metals and PAHs are based on factors for natural gas combustion in boilers.

Factor for SO_x is based on approximately 0.01 gm³ mass sulphur content. SO₂ emission factor can also be calculated using EF calculation from subsection 3.4.2.2 of the present chapter.

Table 4-10 Tier 2 emission factors for source category 1.A.1.b, diesel engines using gas oil

Tier 2 emission factors					
	Code	Name			
NFR Source Category	1.A.1.b	Petroleum refining			
Fuel	Gas Oil				
SNAP (if applicable)	010305	Petroleum refining - Stationary engines			
Technologies/Practices	Reciprocating Engines (compression injection)				
Region or regional condition	NA				
Abatement technologies	NA				
Not estimated	NH ₃ , PCDD/F, HCB				
Not applicable	Aldrin, Chlordane, Chlordecone, Dieldrin, Endrin, Heptachlor, Heptabromo-biphenyl, Mirex, Toxaphene, HCH, DDT, PCB, PCP, SCCP				
Pollutant	Value	Unit	95% confidence interval		Reference
			Lower	Upper	
NO _x	1450	g/GJ	680	2050	US EPA 1996, chapter 3.3
CO	385	g/GJ	193	578	US EPA 1996, chapter 3.3
NMVOG	37	g/GJ	19	56	US EPA 1996, chapter 3.3
SO _x	46	g/GJ	4.6	461	See note
TSP	28.1	g/GJ	14.1	56.2	US EPA 1996, chapter 3.3
PM ₁₀	22.4	g/GJ	11.2	44.8	US EPA 1996, chapter 3.3
PM _{2.5}	21.7	g/GJ	10.9	43	US EPA 1996, chapter 3.3
Pb	4.07	mg/GJ	0.4	41	US EPA 1998, chapter 1.3
Cd	1.4	mg/GJ	0.1	14	US EPA 1998, chapter 1.3
Hg	1.4	mg/GJ	0.1	14	US EPA 1998, chapter 1.3
As	1.8	mg/GJ	0.2	18	US EPA 1998, chapter 1.3
Cr	1.4	mg/GJ	0.1	14	US EPA 1998, chapter 1.3
Cu	2.7	mg/GJ	0.3	27	US EPA 1998, chapter 1.3
Ni	1.4	mg/GJ	0.1	14	US EPA 1998, chapter 1.3
Se	6.8	mg/GJ	0.7	68	US EPA 1998, chapter 1.3
Zn	1.8	mg/GJ	0.2	18	US EPA 1998, chapter 1.3
Benzo(a)pyrene	0.12	mg/GJ	0.06	0.12	US EPA 1996, chapter 3.3 ("Less than" value based on method detection limits)
Benzo(b)fluoranthene	0.50	mg/GJ	0.25	0.75	US EPA 1996, chapter 3.3
Benzo(k)fluoranthene	0.10	mg/GJ	0.05	0.10	US EPA 1996, chapter 3.3 ("Less than" value based on method detection limits)
Indeno(1,2,3-cd)pyrene	0.19	mg/GJ	0.09	0.19	US EPA 1996, chapter 3.3 ("Less than" value based on method detection limits)

Notes:

- Factor for SO_x assumes no SO₂ abatement and is based on 0.1 % mass sulphur content using EF calculation from subsection 3.4.2.2 of the present chapter.
- TSP is based on AP-42 factor for PM₁₀.
- Emission factors for metals are based on factors for oil combustion in boilers.

4.4.3.3 Activity data

Information on the refinery production suitable for estimating emissions using the simpler estimation methodology (Tier 1 and 2) may be available from national statistics agencies or the International Energy Agency (IEA).

Further guidance is provided in the 2006 IPCC Guidelines for National Greenhouse Gas Inventories, volume 2 on Stationary Combustion
www.ipcc-nggip.iges.or.jp/public/2006gl/pdf/2_Volume2/V2_2_Ch2_Stationary_Combustion.pdf

For a Tier 2 approach these data need to be stratified according to technologies applied. Typical sources for this data might be industrial or regulatory organisations within the country or from specific questionnaires to the individual refineries.

4.4.4 Tier 3 use of facility-specific data

4.4.4.1 Algorithm

Where facility-level emission data of sufficient quality (see Chapter 3, Data collection, in part A) are available, it is good practice to use these data. There are two possibilities:

- the facility reports cover all refinery processes in the country;
- facility-level emission reports are not available for all the refinery processes.

If facility-level data are available covering all activities in the country, the implied emission factors (reported emissions divided by the national fuel use) should be compared with the default emission factor values or technology-specific emission factors. If the implied emission factors are outside the 95 % confidence intervals for the values given, it is good practice to explain the reasons for this in the inventory report.

Depending on the specific national circumstances and the coverage of the facility-level reports as compared to the total combustion activity, the emission factor (EF) in this equation should be chosen from the following possibilities, in decreasing order of preference:

- technology-specific emission factors, based on knowledge of the types of technologies implemented at the facilities where facility-level emission reports are not available;
- the implied emission factor derived from the available emission reports:

$$EF = \frac{\sum_{Facilities} E_{Facility, pollutant}}{\sum_{Facilities} Production_{Facility}} \quad (7)$$

- the default Tier 1 emission factor. This option should only be chosen if the facility-level emission reports cover more than 90 % of the total national production.

4.4.4.2 Tier 3 emission modelling and use of facility data

Refinery installations are major facilities and emission data for individual plants could be available through a pollutant release and transfer registry (PRTR) or another national emission reporting scheme, but possibly not for all pollutants. When the quality of such data is assured by a well developed QA/QC system, it is good practice to use such data. Guidance on estimating refinery emissions has been published by the industry sector [Concawe, 2009]. If extrapolation is needed to cover all activity in the country, either the implied emission factors for the facilities that did report, or the emission factors as provided above, could be used (see subsection 3.4.3.2 of the present chapter).

4.4.4.3 Activity data

Since PRTR generally do not report activity data, such data in relation to the reported facility-level emissions are sometimes difficult to find. A possible source of facility-level activity might be the registries of emission trading systems.

In many countries national statistics offices collect production data on facility level, but these are in many cases confidential. However, in several countries, national statistics offices are part of the national emission inventory systems and the extrapolation, if needed, could be performed at the statistics office, ensuring that confidentiality of production data is maintained.

5 1.A.1.c Manufacture of solid fuels and other energy industries

5.1 Techniques

Coke manufacture is mainly associated with iron and steel manufacture and details of technologies used in this activity can be found within the Best Available Techniques Reference Note (BREF) for Iron and Steel production [EIPPCB, 2001 and 2008] and within the USEPA guidance.

Coke manufacture is a batch process with production occurring in a coke oven which is a battery of ovens. Coal is heated in a non-oxidising atmosphere (pyrolysis). The volatile components are driven off to leave coke which is then pushed at high temperature from the oven into a rail car and taken to a quench tower to stop oxidation in air. Heating is provided by combustion of a portion of the evolved gases, following treatment to remove ammonia, hydrogen sulphide, tars and condensable organic material. Coke manufacture with by-product recovery includes process units to recover condensed organic material and other by-products. By-products are burnt in coke ovens which do not have by-product recovery.

5.2 Emissions

The contributions of point source emissions released by combustion plants to the total emissions reported by countries to the CLRTAP emission database (WebDab) are given Table 5-1:

Table 5-1 Contributions (%) of emissions from manufacture of solid fuels to total emissions of the WebDab2005

NFR Code	Data	SO _x	NO _x	NMVOG	CO	NH ₃	PM ₁₀	PM _{2.5}	TSP
1.A.1.c — manufacture of solid fuels and other energy industries	No of countries reporting	33	33	33	32	33	32	33	32
	Lowest value	0.0	0.0	0.0	0.0	0.0	0.0	0.0	0.0
	Typical contribution	1.5	2.0	0.2	0.8	0.0	0.9	0.7	0.9
	Highest value	11.8	20.8	3.8	8.3	0.2	12.4	8.6	12.4

Sulphur oxides

Emissions arise from combustion of coke oven gas (COG). Gas is treated to removed H₂S but residual H₂S is oxidised to form SO₂.

Nitrogen oxides

Emissions of nitrogen oxides (nitric oxide and nitrogen dioxide — NO_x) arise primarily from combustion of COG.

Non-methane volatile organic compounds (NMVOC)

Emissions of non-methane volatile organic compounds (NMVOC) can result from combustion activities and process discharges such as vents and blowdown systems. However, many emission sources tend to be fugitive releases.

Carbon monoxide (CO)

Emissions arise from combustion activities and fugitive release of COG.

Particulate matter

Particulate matter (PM) emissions arise from combustion activities on the coke oven and materials handling.

Methane (CH₄)

Refer to IPCC guidance.

Carbon Dioxide (CO₂)

Refer to IPCC guidance.

Nitrous Oxide (N₂O)

Refer to IPCC guidance.

5.3 Controls

Details- of relevant abatement technologies are described in the BREF note for iron and steel production (<http://eippcb.jrc.es/pages/FActivities.htm>). Control of SO₂ emission is by removal of H₂S and other sulphurous material from the fuel gas.

5.4 Methods

5.4.1 Choice of method

Figure 5-1 presents the procedure to select the methods for estimating process emissions from combustion in energy and transformation industries. The basic idea is:

- if detailed information is available, use it;
- if the source category is a key source, a Tier 2 or better method must be applied and detailed input data must be collected. The decision tree directs the user in such cases to the Tier 2 method, since it is expected that it is more easy to obtain the necessary input data for this approach than to collect facility-level data needed for a Tier 3 estimate;
- the alternative of applying a Tier 3 method using detailed process modelling is not explicitly included in this decision tree. However, detailed modelling will always be done at facility level and results of such modelling could be seen as 'Facility data' in the decision tree.

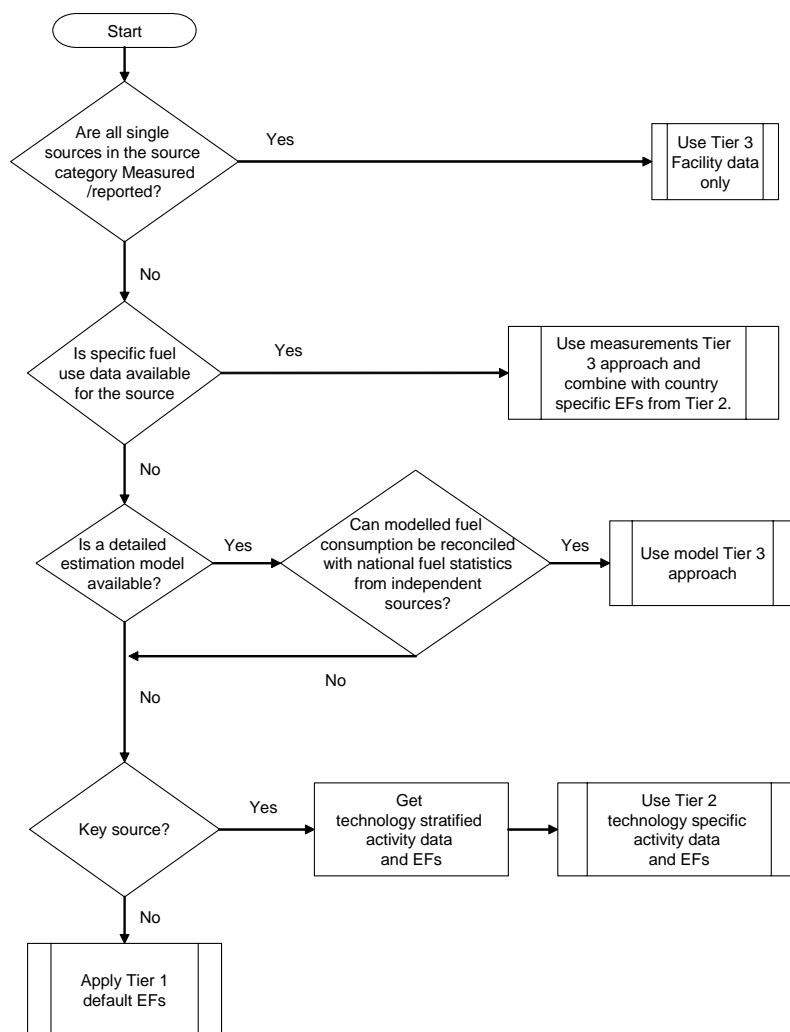

Figure 5-1 Decision tree for combustion in manufacture of solid fuels

5.4.2 Tier 1 default approach

5.4.2.1 Algorithm

The Tier 1 approach for process emissions from combustion uses the general equation:

$$E_{\text{pollutant}} = AR_{\text{fuel consumption}} \times EF_{\text{pollutant}} \quad (1)$$

where

$E_{\text{pollutant}}$ = annual emission of pollutant

$EF_{\text{pollutant}}$ = emission factor of pollutant

$AR_{\text{fuel consumption}}$ = activity rate by coal consumption, coke or iron production

This equation is applied at the national level, using annual national coal use (disaggregated by industrial sector). Information on fuel consumption suitable for estimating emissions using the simpler estimation methodology is widely available from UN statistical yearbooks or national statistics.

The Tier 1 emission factors assume an average or typical technology and abatement implementation.

In cases where specific abatement techniques are to be taken into account a Tier 1 method is not applicable and a Tier 2 or Tier 3 approach must be used.

5.4.2.2 Default emission factors

The Tier 1 default emission factors for process and combustion emissions are given in Table 5-2 and have been derived from emission factors provided in USEPA guidance. The factors are based on coal use expressed in terms of net energy content. Fugitive emissions are not included. In the absence of detail on relative use of coke oven types or abatement technology, which will be different for each country, the proposed factors represent a mean for the range of technologies in use with the 95 % figures a measure of the range of emissions in the sector.

Table 5-2 Tier 1 emission factors for source category 1.A.1.c

Tier 1 default emission factors					
	Code	Name			
NFR Source Category	1.A.1.c	Manufacture of solid fuels and other energy industries			
Fuel	Coal				
Not estimated	HCB				
Not applicable	Aldrin, Chlordane, Chlordecone, Dieldrin, Endrin, Heptachlor, Heptabromo-biphenyl, Mirex, Toxaphene, HCH, DDT, PCB, PCP, SCCP				
Pollutant	Value	Unit	95% confidence interval		Reference
			Lower	Upper	
NO _x	22	g/GJ	8.7	42	US EPA 2008, chapter 12.2
CO	525	g/GJ	310	740	US EPA 2008, chapter 12.2
NMVOG	2.4	g/GJ	0.9	4.6	US EPA 2008, chapter 12.2
SO _x	55	g/GJ	6	160	US EPA 2008, chapter 12.2
NH ₃	1.3	g/GJ	0.8	1.9	US EPA 2008, chapter 12.2
TSP	81	g/GJ	23	200	US EPA 2008, chapter 12.2
PM ₁₀	49	g/GJ	10	120	US EPA 2008, chapter 12.2
PM _{2.5}	38	g/GJ	8	82	US EPA 2008, chapter 12.2
Pb	28.2	mg/GJ	0.34	78	US EPA 2008, chapter 12.2
Cd	1.56	mg/GJ	0.1	4.4	US EPA 2008, chapter 12.2
Hg	29.3	mg/GJ	0.1	82	US EPA 2008, chapter 12.2
As	11.24	mg/GJ	0.22	31	US EPA 2008, chapter 12.2
Cr	5.72	mg/GJ	0.21	16	US EPA 2008, chapter 12.2
Cu	24.4	mg/GJ	0.19	68	US EPA 2008, chapter 12.2
Ni	5.42	mg/GJ	0.23	15	US EPA 2008, chapter 12.2
Se	2.87	mg/GJ	0.11	7.9	US EPA 2008, chapter 12.2
Zn	46.1	mg/GJ	0.86	130	US EPA 2008, chapter 12.2
PCDD/F	8.9	ng I-TEQ/GJ	4.5	13	UNEP 2005
Benzo(a)pyrene	0.64	mg/GJ	0.37	1.1	US EPA 2008, chapter 12.2
Benzo(b)fluoranthene	0.31	mg/GJ	0.12	0.82	US EPA 2008, chapter 12.2
Benzo(k)fluoranthene	0.26	mg/GJ	0.11	0.64	US EPA 2008, chapter 12.2
Indeno(1,2,3-cd)pyrene	0.18	mg/GJ	0.07	0.46	US EPA 2008, chapter 12.2

Note:

Energy content represents net energy input of coal consumed by the coke oven.

5.4.2.3 Tier 1 Activity Data

Information on the use of energy, suitable for estimating emissions using the Tier 1 simpler estimation methodology, is available from national statistics agencies or the International Energy Agency (IEA).

Further guidance is provided in the 2006 IPCC Guidelines for National Greenhouse Gas Inventories, volume 2 on Stationary Combustion
www.ipcc-nggip.iges.or.jp/public/2006gl/pdf/2_Volume2/V2_2_Ch2_Stationary_Combustion.pdf

The activity rate and the emission factor have to be determined on the same level of aggregation depending on the availability of data. The activity statistic should be determined within the considered country or region by using adequate statistics. The activity should refer to the energy input of the emission sources considered (net or inferior fuel consumption in [GJ]).

5.4.3 Tier 2 approach

For a Tier 2 approach the emission factors are presented in terms of coal use with two technologies. Note that emission factors can be converted to g/te coke produced by applying a conversion of 1 285 kg coal/te coke (from the Iron and Steel BREF range of 1220–1 350 kg coal/te coke).

The factors represent combustion and process emissions from coke batteries; fugitive emissions are not included.

Table 5-3 Tier 2 default emission factors for source category 1.A.1.c, coke manufacture with by-product recovery

Tier 2 emission factors					
	Code	Name			
NFR Source Category	1.A.1.c	Manufacture of solid fuels and other energy industries			
Fuel	Coal				
SNAP (if applicable)	0104	Solid fuel transformation plants			
Technologies/Practices	Coke oven (byproduct recovery)				
Region or regional conditions	NA				
Abatement technologies	NA				
Not estimated	HCB				
Not applicable	Aldrin, Chlordane, Chlordecone, Dieldrin, Endrin, Heptachlor, Heptabromo-biphenyl, Mirex, Toxaphene, HCH, DDT, PCB, PCP, SCCP				
Pollutant	Value	Unit	95% confidence interval		Reference
			Lower	Upper	
NO _x	880	g/Mg Coal	530	1200	US EPA 2008, chapter 12.2
CO	15000	g/Mg Coal	9200	22000	US EPA 2008, chapter 12.2
NM VOC	96	g/Mg Coal	58	135	US EPA 2008, chapter 12.2
SO _x	515	g/Mg Coal	174	1520	US EPA 2008, chapter 12.2
NH ₃	39	g/Mg Coal	23	54	US EPA 2008, chapter 12.2
TSP	1810	g/Mg Coal	655	5000	US EPA 2008, chapter 12.2
PM ₁₀	905	g/Mg Coal	301	2718	US EPA 2008, chapter 12.2
PM _{2.5}	653	g/Mg Coal	242	1763	US EPA 2008, chapter 12.2
Pb	17.1	mg/Mg Coal	9.9	30	US EPA 2008, chapter 12.2
Cd	0.18	mg/Mg Coal	0.11	0.26	US EPA 2008, chapter 12.2
Hg	0.17	mg/Mg Coal	0.1	0.24	US EPA 2008, chapter 12.2
As	11	mg/Mg Coal	6.3	19	US EPA 2008, chapter 12.2
Cr	7.5	mg/Mg Coal	6.1	9.3	US EPA 2008, chapter 12.2
Cu	7.4	mg/Mg Coal	5.5	9.9	US EPA 2008, chapter 12.2
Ni	12	mg/Mg Coal	6.5	21	US EPA 2008, chapter 12.2
Se	3.7	mg/Mg Coal	3.1	4.5	US EPA 2008, chapter 12.2
Zn	38	mg/Mg Coal	25	59	US EPA 2008, chapter 12.2
PCDD/F	230	ng I-TEQ/Mg Coal	115	250	UNEP 2005
Benzo(a)pyrene	19	mg/Mg Coal	11	32	US EPA 2008, chapter 12.2
Benzo(b)fluoranthene	8.9	mg/Mg Coal	3.4	24	US EPA 2008, chapter 12.2
Benzo(k)fluoranthene	7.6	mg/Mg Coal	3.1	19	US EPA 2008, chapter 12.2
Indeno(1,2,3-cd)pyrene	5.1	mg/Mg Coal	1.9	13	US EPA 2008, chapter 12.2

Table 5-4 Tier 2 default emission factors for source category 1.A.1.c, coke manufacture without by-product recovery

Tier 2 emission factors					
	Code	Name			
NFR Source Category	1.A.1.c	Manufacture of solid fuels and other energy industries			
Fuel	Coal				
SNAP (if applicable)	0104	Solid fuel transformation plants			
Technologies/Practices	Coke oven (without byproduct recovery)				
Region or regional condition	NA				
Abatement technologies	NA				
Not estimated	HCB				
Not applicable	Aldrin, Chlordane, Chlordecone, Dieldrin, Endrin, Heptachlor, Heptabromo-biphenyl, Mirex, Toxaphene, HCH, DDT, PCB, PCP, SCCP				
Pollutant	Value	Unit	95% confidence interval		Reference
			Lower	Upper	
NO _x	420	g/Mg Coal	250	590	US EPA 2008, chapter 12.2
CO	15000	g/Mg Coal	9000	21100	US EPA 2008, chapter 12.2
NMVOG	41	g/Mg Coal	25	58	US EPA 2008, chapter 12.2
SO _x	2700	g/Mg Coal	1500	4800	US EPA 2008, chapter 12.2
NH ₃	39	g/Mg Coal	23	54	US EPA 2008, chapter 12.2
TSP	2900	g/Mg Coal	1500	5600	US EPA 2008, chapter 12.2
PM ₁₀	1900	g/Mg Coal	1100	3300	US EPA 2008, chapter 12.2
PM _{2.5}	1600	g/Mg Coal	1000	2400	US EPA 2008, chapter 12.2
Pb	1600	mg/Mg Coal	970	2300	US EPA 2008, chapter 12.2
Cd	90	mg/Mg Coal	54.1	126	US EPA 2008, chapter 12.2
Hg	1700	mg/Mg Coal	1020	2400	US EPA 2008, chapter 12.2
As	640	mg/Mg Coal	390	900	US EPA 2008, chapter 12.2
Cr	320	mg/Mg Coal	190	450	US EPA 2008, chapter 12.2
Cu	1400	mg/Mg Coal	840	2000	US EPA 2008, chapter 12.2
Ni	300	mg/Mg Coal	180	420	US EPA 2008, chapter 12.2
Se	160	mg/Mg Coal	98	230	US EPA 2008, chapter 12.2
Zn	2600	mg/Mg Coal	1600	3700	US EPA 2008, chapter 12.2
PCDD/F	230	ng I-TEQ/Mg Coal	115	250	UNEP 2005
Benzo(a)pyrene	19	mg/Mg Coal	11	32	US EPA 2008, chapter 12.2
Benzo(b)fluoranthene	8.9	mg/Mg Coal	3.3	24	US EPA 2008, chapter 12.2
Benzo(k)fluoranthene	7.6	mg/Mg Coal	3.1	19	US EPA 2008, chapter 12.2
Indeno(1,2,3-cd)pyrene	5.1	mg/Mg Coal	2.0	13	US EPA 2008, chapter 12.2

5.4.4 Tier 3 use of facility-specific data

5.4.4.1 Algorithm

Where facility-level emission data of sufficient quality (see Chapter 3, Data collection, in part A) are available, it is good practice to use these data. There are two possibilities:

- the facility reports cover all relevant combustion processes in the country;
- facility-level emission reports are not available for all relevant combustion processes in the country.

If facility-level data are available covering all activities in the country, the implied emission factors (reported emissions divided by the national fuel use) should be compared with the default emission factor values or technology-specific emission factors. If the implied emission factors are outside the 95 % confidence intervals for the values given, it is good practice to explain the reasons for this in the inventory report.

Depending on the specific national circumstances and the coverage of the facility-level reports as compared to the total combustion activity, the emission factor (EF) in this equation should be chosen from the following possibilities, in decreasing order of preference:

- technology-specific emission factors, based on knowledge of the types of technologies implemented at the facilities where facility-level emission reports are not available;
- the implied emission factor derived from the available emission reports:

$$EF = \frac{\sum_{Facilities} E_{Facility, pollutant}}{\sum_{Facilities} Production_{Facility}} \quad (7)$$

- the default Tier 1 emission factor. This option should only be chosen if the facility-level emission reports cover more than 90 % of the total national production.

5.4.4.2 Tier 3: Use of facility data

Many coke ovens are (or are part of) major facilities, and emission data for individual plants might be available through a pollutant release and transfer registry (PRTR) or another national emission reporting scheme. When the quality of such data is assured by a well developed QA/QC system and the emission reports have been verified by an independent auditing scheme, it is good practice to use such data. If extrapolation is needed to cover all activity in the country either the implied emission factors for the facilities that did report, or the emission factors as provided above could be used (see subsection 3.4.3.2 of the present chapter).

5.4.4.3 Activity data

Since PRTR generally do not report activity data, such data in relation to the reported facility-level emissions are sometimes difficult to find. A possible source of facility-level activity might be the registries of emission trading systems.

In many countries national statistics offices collect production data on facility level, but these are in many cases confidential. However, in several countries, national statistics offices are part of the national emission inventory systems and the extrapolation, if needed, could be performed at the statistics office, ensuring that confidentiality of production data is maintained.

6 Data quality

6.1 Completeness

No specific issues, but the separation of combustion emissions from other emissions associated with the activities may potentially lead to exclusion of emissions.

6.2 Avoiding double counting with other sectors

In cases where it is possible to split the emissions, it is good practice to do so. However, care must be taken that the emissions are not double counted (for example between combustion and process emissions).

6.3 Verification

6.3.1 Best Available Technique (BAT) emission factors

Table 6-1 BAT-based emission factors for source category 1.A.1.a

Pollutant	Fuel type [1]	New or existing plant [2]	Boiler size or technology, MW _{th}	Reference O ₂ content, %v/v dry	AEL concentration range, mg.m-3 at STP (0°C, 101.3 kPa) dry at reference O ₂ content		Emission factor, g.GJ ⁻¹ (net thermal input)	
					Low	High	Low	High
TSP	coal	new	50-100	6	5	20	1.8	7.2
			100-300	6	5	20	1.8	7.2
			> 300	6	5	20	1.8	7.2
	coal	existing	50-100	6	5	30	1.8	10.9
			100-300	6	5	30	1.8	10.9
			> 300	6	5	30	1.8	10.9
	wood	new	50-100	6	5	20	1.9	7.7
			100-300	6	5	20	1.9	7.7
			> 300	6	5	20	1.9	7.7
	wood	existing	50-100	6	5	20	1.9	7.7
			100-300	6	5	20	1.9	7.7
			> 300	6	5	20	1.9	7.7
	oil	new	50-100	3	5	20	1.4	5.7
			100-300	3	5	20	1.4	5.7
			> 300	3	5	10	1.4	2.8
	oil	existing	50-100	3	5	30	1.4	8.5
			100-300	3	5	25	1.4	7.1
			> 300	3	5	20	1.4	5.7
gas	new	GT	15	5		4.3		
gas	existing	GT	15	5		4.3		
NO _x	coal	new	50-100	6	90	300	32.6	108.7
			100-300	6	90	200	32.6	72.5
			> 300	6	50	150	18.1	54.3
	coal	existing	50-100	6	90	300	32.6	108.7
			100-300	6	90	200	32.6	72.5
			> 300	6	50	200	18.1	72.5
	wood	new	50-100	6	150	250	57.9	96.4
			100-300	6	150	200	57.9	77.1
			> 300	6	50	150	19.3	57.9
	wood	existing	50-100	6	150	300	57.9	115.7
			100-300	6	150	250	57.9	96.4
			> 300	6	50	200	19.3	77.1
	oil	new	50-100	3	150	300	42.4	84.9
			100-300	3	50	150	14.1	42.4
			> 300	3	50	100	14.1	28.3
	oil	existing	50-100	3	150	450	42.4	127.3
			100-300	3	50	200	14.1	56.6
			> 300	3	50	150	14.1	42.4
gas	new	> 50	3	50	100	14.2	28.3	
		> 50	3	50	100	14.2	28.3	
gas	new	GT	15	20	50	17.2	43.0	
gas	existing	GT	15	20	90	17.2	77.3	
gas	new	Gas engine	15	20	75	17.2	64.4	
gas	existing	Gas engine	15	20	100	17.2	85.9	
SO ₂	coal	new	50-100	6	150	400	54.3	144.9
			100-300	6	100	200	36.2	72.5
			> 300	6	20	200	7.2	72.5
	coal	existing	50-100	6	150	400	54.3	144.9
			100-300	6	100	250	36.2	90.6

Pollutant	Fuel type [1]	New or existing plant [2]	Boiler size or technology, MW _{th}	Reference O ₂ content, %v/v dry	AEL concentration range, mg.m ⁻³ at STP (0°C, 101.3 kPa) dry at reference O ₂ content		Emission factor, g.GJ ⁻¹ (net thermal input)	
					Low	High	Low	High
	coal	existing	> 300	6	20	200	7.2	72.5
	wood	new	50-100	6	200	300	77.1	115.7
	wood	new	100-300	6	150	300	57.9	115.7
	wood	new	> 300	6	50	200	19.3	77.1
	wood	existing	50-100	6	200	300	77.1	115.7
	wood	existing	100-300	6	150	300	57.9	115.7
	wood	existing	> 300	6	50	200	19.3	77.1
	oil	new	50-100	3	100	350	28.3	99.0
	oil	new	100-300	3	100	200	28.3	56.6
	oil	new	> 300	3	50	150	14.1	42.4
	oil	existing	50-100	3	100	350	28.3	99.0
	oil	existing	100-300	3	100	250	28.3	70.7
	oil	existing	> 300	3	50	200	14.1	56.6
	gas	new	GT	15	10		8.6	
	gas	existing	GT	15	10		8.6	

Notes:

1. Fuel is main classification only; limits may be for 'solid fuels' rather than coal or wood. Limits for gaseous fuels are for natural gas and may not be applicable to derived fuels.
2. New and existing plants are as defined in IPPC.

The refinery BREF provides somewhat wide-ranging views on BAT for refinery emissions. Table 6-2 provides a summary of the information presented. Note that, in the absence of detail about fuel gas composition, the emission factors were derived from the emission concentrations assuming natural gas. BAT emissions for energy processes are not presented.

Table 6-2 BAT-based emission factors for refinery processes

Process unit	Pollutant	Average period	Reference O ₂ content, %v/v dry	AEL concentration range, mg.m ⁻³ at STP (0°C, 101.3 kPa) dry at reference O ₂ content		Emission factor, g.GJ ⁻¹ (net thermal input)	
				Low	High	Low	High
Whole Refinery	SO ₂	daily	3	60	850	17	241
		monthly	3	100	1200	28	340
		yearly	3	1000	1400	283	396
	NO _x	daily	3	70	200	20	57
		monthly	3	100	450	28	127
		yearly	3	200	500	57	142
Cat cracker							
CO boiler	CO	-	3	50	100	14	28
	NO _x	-	3	100	500	28	142
No CO boiler	CO	-	3	50	100	14	28
(O ₂ control)	NO _x	-	3	300	600	85	170
SCR/SNCR	NO _x	-	3	40	150	11	43
	TSP	-	3	10	50	3	14
FGD/low S	SO ₂	-	3	10	350	3	99

The BAT document for coke ovens indicates that use of desulphurised coke oven gas and low-NO_x techniques represent BAT in new or modern plant. Post-desulphurisation H₂S levels of 500–1 000 mg.m⁻³ of fuel are indicated. However, further information is needed to calculate an emission factor; an estimated SO₂ factor range of 60–120 g.GJ⁻¹ has been calculated assuming a calorific value of 16.2 MJ.m⁻³ [DUKES, 2007].

Estimated BAT emission factors (assuming natural gas as the fuel) for NO_x are 140–220 g.GJ⁻¹.

6.3.2 Fuel sulphur content

For processes without SO₂ abatement, the sulphur content of the fuel provides a means to calculate the SO₂ emission factor.

$$EF_{SO_2} = \frac{[S] \times 20,000}{CV}$$

where:

EF_{SO₂} is the SO₂ emission factor g.GJ⁻¹

[S] is the percent sulphur (w/w)

CV is the net/inferior calorific value GJ.tonne⁻¹

2 is the ratio of the RMM of SO₂ to sulphur

This equation can be extended to include a factor for retention of SO₂ in ash.

Liquid fuels in the EC are subject to sulphur limits (EC SCOLF, 1999/2005) as summarised in Table 6-3. The SO₂ emission factors in Table 6-3 have been calculated assuming 100 % conversion of fuel sulphur and applying UK net calorific values for fuel oils (DUKES, 2007).

Table 6-3 Sulphur emission factors from oil sulphur limits

Fuel oil	Implementation date	Maximum sulphur content	SO ₂ emission factor, g.GJ ⁻¹	Comment
Heavy fuel oil	1.1.2003	1 %	485	Assumes net CV of 41.2 GJ.tonne ⁻¹
Gas oil	Pre 1.1.2008	0.2 %	92	Assumes net CV of 43.4 GJ.tonne ⁻¹
	Post 1.1.2008	0.1 %	46	

6.3.3 Other emission factors

The Large Combustion Plant Directive, Gothenburg protocol, USEPA emission factor handbook and sector-specific emission factor guidance (Euroelectric and Concawe) provide additional means of assessing the validity of the default emission factors and factors from other sources to a national inventory.

Examples of emission factors derived from ELVs in the LCPD and Gothenburg protocol are provided in Appendix D. The USEPA emission factors can be found at www.epa.gov/ttn/chief/ap42.

6.3.4 *Derivation of emission factors from emission concentrations for combustion processes*

A methodology to develop emission factors from emission concentrations (for example measurement reports and emission limit values) is provided in Appendix E.

6.4 Developing a consistent time series and recalculation

The emissions of non-CO₂ emissions from fuel combustion change with time as facilities are upgraded or replaced by less-polluting energy technology. The mix of technology used with each fuel will change with time and this has implications for the choice of emission factor. This is probably most relevant to the aggregated factors used in Tier 1 and Tier 2. Over time the Tier 1 emissions estimates become less relevant.

For Tier 3 using facility level data, it might occur that a different selection of facility level data is included in different years. This can lead to time series inconsistencies. Moreover, PRTR data are generally available for specific years only. Splicing such recent reported data under the European Pollutant Release and Transfer Registry (EPRTR)/European Pollutant Emission Register (EPER) with historical data could be used to get consistent time series. Splicing could be used for both the activity data and the country-specific emission factors.

Unexpected discontinuities in time series can occur when specific facilities come into operation or are closed in specific years. If this happens, it is good practice to clearly document such explanations in the inventory archives.

6.5 Uncertainty assessment

6.5.1 *Emission factor uncertainties*

The uncertainty is partly the result of how emission factors are developed and applied. The expanded statistical uncertainty is made up of: between plants variance, within plant (operating) variance, and uncertainties associated with the measurement methodology used and the aggregation of data.

Process measurements, from which emission factors are developed at individual facility level, are subject to both systematic and random errors in the determination of mass concentration, mass emission, size distribution, and analytical errors, etc.

In addition, bias may exist in emission factors arising from assumptions made about the abatement used on 'typical' industrial installations. For example, emission factors 'age', the factors widely used in the Guidebook and hence by many countries as default emission factors in their national inventories become out of date. Recent measurement work suggests that they may overestimate emissions from the industrial processes subject to more modern industrial emissions regulation. They may, however, still be fully representative for older plant, small plant, or for poorer fuels.

6.5.2 *Activity data uncertainties*

The uncertainty in national fuel and production statistics can be difficult to establish, however; reporting procedures have generally been in place for many years. Recent developments in emission trading provide a 'bottom-up' and verified alternative to national statistics in some sectors.

The uncertainty for disaggregated sector-specific activity data can be high as such data may be collected infrequently or rely on assumptions which may vary substantially with time.

The inventory compiler needs to understand how sector-specific activity data have been derived.

6.6 Inventory quality assurance/quality control QA/QC

Emissions from fuel combustion are largely associated with electricity production. It is good practice to check whether the electricity production data are consistent with the reported fuel use.

6.7 Mapping

The facilities within 1.A.1 should be considered as point sources if plant-specific data are available. Otherwise national emissions should be disaggregated on the basis of plant capacity, employment or population statistics.

6.8 Reporting and documentation

No specific issues.

7 Glossary

Term	Definition
Boiler	any technical apparatus, in which fuels are oxidised in order to generate steam.
Process heater or furnace	any technical apparatus, in which fuels are oxidised in order to generate heat for a process activity.
Coking coal (Nomenclature for Air Pollution of Fuels (NAPFUE) 101)	subcategory of hard coal with a quality that allows the production of a coke suitable for supporting a blast furnace charge (Meijer, 1995).
Co-generation plant	Simultaneous production of electricity and steam (or process heating).
Combined cycle gas turbine (CCGT)	gas turbine combined with a steam turbine. The boiler can also be fuelled separately.
Hard coal	refers to coal of a gross caloric value greater than 23 865 kJ/kg on an ash-free but moist basis and with a mean random reflectance ⁽²⁾ of vitrinite of at least 0.6. Hard coal comprises the subcategories coking coal and steam coal ⁽³⁾ [Meijer, 1995].

⁽²⁾ Mean random reflectance: characteristic value, which stands for a defined coal composition (modular component is e.g. vitrinite).

⁽³⁾ The following coal classification codes cover those coals, which would fall into these subcategories (Meijer, 1995)

International classification codes (UN, Geneva, 1995)	323, 333, 334, 423, 433, 435, 523, 533, 534, 535, 623, 633, 634, 635, 723, 733, 823
USA classification	Class II group 2 'medium volatile bituminous'
British classification	Class 202, 203, 204, 301, 302, 400, 500, 600
Polish classification	Class 33, 34, 35.1, 35.2, 36, 37
Australian classification	Class 4A, 4B, 5.

Term	Definition
Integrated coal gasification combined cycle gas turbine (IGCC)	gas turbine fuelled by gas, which is a product of a coal gasification process.
Lignite (NAPFUE 105)	non-agglomerating coals with a gross caloric value less than 17 435 kJ/kg and containing more than 31 % volatile matter on a dry mineral matter free basis.
Power plant	installation or facility for electricity generation.
Stationary engines	spark-ignition or compression-ignition engines (2- and 4-stroke).
Steam coal (NAPFUE 102)	subcategory of hard coal used for steam raising and space heating purposes. Steam coal includes all anthracite and bituminous coals not included under coking coal (Meijer, 1995).
Sub-bituminous coal (NAPFUE 103)	non-agglomerating coals with a gross caloric value between 17 435 and 23 865 kJ/kg containing more than 31 % volatile matter on a dry mineral free matter basis (Meijer, 1995).

8 References

API, *Air toxics emission factors for combustion sources using petroleum based fuels, Volume 1: Development of emission factors using API/WSPA approach*, No 348, Washington DC: American Petroleum Institute, 1.8.1998.

API, *Comparison of API and EPA toxic air pollutant emission factors for combustion sources*, No 4720, Washington DC: American Petroleum Institute, 1.9.2002.

CITEPA, CORINAIR Inventory-Default Emission Factors Handbook (second edition); CEC-DG XI (ed.), 1992.

Concawe, 2009, *Air pollutant emission estimation methods for E-PRTR reporting by refineries*, prepared by the CONCAWE Air Quality Management Group's Special Task Force on Emission Reporting Methodologies (STF-69) CONCAWE Report 01/09, 2009, available at www.concawe.org

CORINAIR, 1990, CORINAIR 90 Emission Inventory (Proposals) — working paper for the 19–20 September 1991 meeting — Annex 4: Definition of Large Point Sources.

DUKES 2007, *Digest of UK Energy Statistics 2007*, published by BERR and available here http://stats.berr.gov.uk/energystats/dukesa_1-a_3.xls

EC SCOLF 1999/2005, Sulphur Content of Liquid Fuels Directive and 2005 Marine oil amendment.

EC-IPPCD, 1996, Council Directive 96/61/EC of 24 September 1996 concerning integrated pollution prevention and control, now codified as Directive 2008/1/EC.

- EC-LCPD, 2001, Directive 2001/80/EC of the European Parliament and of the Council of 23 October 2001 on the limitation of emissions of certain pollutants into the air from large combustion plants.
- EIPPCB, 2001 and 2008, IPPC BAT Reference Document for Iron and Steel Production, European IPPC Bureau, 2006, available at <http://eippcb.jrc.es/> (2008 reference is draft revised BREF).
- EIPPCB, 2003, IPPC BAT Reference Document for Refineries, European IPPC Bureau, 2003, available at <http://eippcb.jrc.es/>
- EIPPCB, 2006, IPPC BAT Reference Document for Large Combustion Plant, European IPPC Bureau, 2006, available at <http://eippcb.jrc.es/>
- Eurelectric, 2008, European Wide Sector Specific Calculation Method for Reporting to the European Pollutant Release and Transfer Register, VGB / EURELECTRIC Recommendations, VGB European Working Group 'E-PRTR' January 2008, Ref: 2008-030-0105 (Confidential report).
- Guidebook (2006), EMEP/CORINAIR Emission Inventory Guidebook, version 4 (2006 edition), published by the European Environmental Agency, Technical report No 11/2006, available via <http://reports.eea.europa.eu/EMEPCORINAIR4/en/page002.html>
- IPCC, 2006, UN IPCC Guidelines for national greenhouse gas inventories, available at www.ipcc-nggip.iges.or.jp/public/2006gl/pdf/2_Volume2/V2_2_Ch2_Stationary_Combustion.pdf
- Kubica K., Ranczak J., Matuszek K., Hrycko P., Mosakowski S., Kordas T., *Emission of Pollutants from Combustion of Coal and Biomass and Its Co-firing in Small and Medium Size Combustion Installation* (2003/2); 4th JOINT UNECE Task Force and EIONET Workshop on Emission Inventories and Projections in Warsaw, Poland, 22–24 September 2003
- Meijer, Jeroen, Personal communication, IEA (International Energy Agency), Fax of 24.4.1995.
- Rentz et al, 1993, Rentz, O.; Holtmann, T.; Oertel, D.; Röhl, C. et al, *Konzeption zur Minderung der VOC-Emissionen in Baden-Württemberg*, Umweltministerium Baden-Württemberg (ed.), Heft 21; Karlsruhe (Germany), 1993.
- Rubenstein, G. 2003, Gas turbine PM emissions — Update. Sierra Research, June 2003 Paper to ASME/IGTI Turbo-Expo, Atlanta 2003.
- Stobbelaar, G., Reduction of Atmospheric Emissions under the terms of the North Sea Action Programme, Report Lucht 102, Ministry of Housing, Physical Planning and Environment, The Netherlands, 1992.
- Taback, H. J.; Ritter; Karin, Improving emission factors and harp profiles for the petroleum industry, Proceedings of the Conference on 'Emission Inventory Issues', US-EPA and AIR Waste Management Association (ed.), Pittsburgh; 1993.
- Theloke, J, Kummer U, Nitter S, Gefthler T, and Friedrich R, Überarbeitung der Schwermetallkapitel im CORINAIR Guidebook zur Verbesserung der Emissionsinventare und der Berichterstattung im Rahmen der Genfer Luftreinhaltekonvention, Report for Umweltbundesamt, April 2008.
- TNO. Technical Paper to the OSPARCOM-HELCOM-UNECE Emission Inventory (1995). TNO-report, TNO-MEP-R95/247

Umweltbundesamt, Germany, 1980, Umwelt- und Gesundheitskriterien für Quecksilber, UBA-Berichte 5/80, Berlin 1980

UNEP 2005, Standardised toolkit for identification and quantification of dioxin and furan releases, Edition 2.1, UNEP Chemicals, Geneva, December 2005.

USEPA AP-42 (and USEPA various dates), US-EPA (ed.), Compilation of Air Pollutant Emission Factors; Stationary Point and Area Sources, Fifth Edition, available at www.epa.gov/ttn/chieff/ap42/

US-EPA (ed.), Criteria Pollutant Emission Factors for the NAPAP Emission Inventory, EPA/600/7-87/015; 1987.

van der Most, P.F.J.; Veldt, C., Emission Factors Manual PARCOM-ATMOS, Emission factors for air pollutants 1992, Final version; TNO and Ministry of Housing, Physical Planning and the Environment, Air and Energy Directorate Ministry of Transport and Water Management, The Netherlands, Reference No 92-235, 1992.

Visschedijk, A.J.H., J. Pacyna, T. Pulles, P. Zandveld and H. Denier van der Gon, 2004, Coordinated European Particulate Matter Emission Inventory Program (CEPMEIP), P. Dilara et. Al (eds.), Proceedings of the PM emission inventories scientific workshop, Lago Maggiore, Italy, 18 October 2004, EUR 21302 EN, JRC, pp. 163-174.

9 Point of enquiry

Enquiries concerning this chapter should be directed to the relevant leader(s) of the Task Force on Emission Inventories and Projection's expert panel on combustion and industry (TFEIP). Please refer to the TFEIP website (www.tfeip-secretariat.org/) for the contact details of the current expert panel leaders.

Appendix A Summary of combustion plant and NFR codes

Table A1: Combustion plant and sector codes

NFR CODE	SNAP97 Codes	NOSE CODE	Combustion plants as point and area sources									
			Thermal capacity [MW _{th}]	Public power and cogeneration plants	District heating	Industrial combustion and specific sector	Commercial and institutional combustion	Residential combustion	Agriculture forestry and fishing	Gas turbines	Stationary engines	
1.A.1.a	01 01 01	101.01		x								
1.A.1.a	01 02 01	101.01			x							
1.A.1.b	01 03 01	101.01				x						
1.A.1.c	01 04 01	101.01	≥ 300			x						
1.A.1.c	01 05 01	101.01				x						
1.A.4.a	02 01 01	101.01					X					
1.A.2.a-f	03 01 01	101.01				x						
1.A.1.a	01 01 02	101.02		x								
1.A.1.a	01 02 02	101.02			x							
1.A.1.b	01 03 02	101.02				x						
1.A.1.c	01 04 02	101.02	≥ 50			x						
1.A.1.c	01 05 02	101.02	and			x						
1.A.4.a	02 01 02	101.02	< 300				X					
1.A.4.b.i	02 02 01	101.02						x				
1.A.4.c.i	02 03 01	101.02							x			
1.A.2.a-f	03 01 02	101.02				x						
1.A.1.a	01 01 03	101.03		x								
1.A.1.a	01 02 03	101.03			x							
1.A.1.b	01 03 03	101.03				x						
1.A.1.c	01 04 03	101.03				x						
1.A.1.c	01 05 03	101.03	< 50			x						
1.A.4.a	02 01 03	101.03					X					
1.A.4.b.i	02 02 02	101.03						x				
1.A.4.c.i	02 03 02	101.03							x			
1.A.2.a-f	03 01 03	101.03				x						
1.A.1.a	01 01 04	101.04								x		
1.A.1.a	01 02 04	101.04								x		
1.A.1.b	01 03 04	101.04								x		
1.A.1.c	01 04 04	101.04	not relevant							x		
1.A.1.c	01 05 04	101.04								x		
1.A.4.a	02 01 04	101.04								x		
1.A.4.b.i	02 02 03	101.04								x		
1.A.4.c.i	02 03 03	101.04								x		
1.A.2.a-f	03 01 04	101.04								x		
1.A.1.a	01 01 05	101.05									x	
1.A.1.a	01 02 05	101.05									x	
1.A.1.b	01 03 05	101.05									x	
1.A.1.c	01 04 05	101.05	not relevant								x	
1.A.1.c	01 05 05	101.05									x	
1.A.4.a	02 01 05	101.05									x	
1.A.4.b.i	02 02 04	101.05									x	
1.A.4.c.i	02 03 04	101.05									x	

NFR CODE	SNAP97 Codes	NOSE CODE	Combustion plants as point and area sources									
			Thermal capacity [MW _{th}]	Public power and cogeneration plants	District heating	Industrial combustion and specific sector	Commercial and institutional combustion	Residential combustion	Agriculture forestry and fishing	Gas turbines	Stationary engines	
1.A.2.a-f	03 01 05	101.05										x

Note:

x = indicates relevant combination.

Appendix B Further details on emissions and controls

Additional information taken from the 2006 Guidebook (Chapter B111) which may be relevant when assessing pollutants and controls. Note that the Large Combustion Plant BREF provides a more recent review of emissions and abatement technologies.

Emissions

The emissions are released through the stack. Fugitive emissions (from seals, etc.) can be neglected for combustion plants.

The emissions of sulphur oxides (SO_x) are directly related to the sulphur content of the fuel, which for coal normally varies between 0.3 and 1.2 wt.-% (maf) (up to an extreme value of 4.5 wt.-%) and for fuel oil (including heavy fuel oil) from 0.3 up to 3.0 wt.-%.

Sulphur appears in coal as pyritic sulphur (FeS₂), organic sulphur, sulphur salts and elemental sulphur. A major part of the sulphur in coal comes from pyritic and organic sulphur; both types are responsible for SO_x formation.

For nitric oxide (NO, together with NO₂ normally expressed as nitrogen oxides NO_x), three different formation mechanisms are relevant:

formation of 'fuel-NO' from the conversion of chemically-bound nitrogen in the fuel (NO_{fuel});

formation of 'thermal-NO' from the fixation of atmospheric nitrogen coming from the combustion air (NO_{thermal});

formation of 'prompt-NO'.

In the temperature range considered (up to 1 700 °C) the formation of 'prompt-NO' can be neglected. The majority of NO_x emissions from coal combustion (80 to more than 90 %) is formed from fuel nitrogen. Depending on combustion temperatures, the portion of thermal- NO_x formed is lower than 20 %. The content of nitrogen in solid fuels varies:

- for hard coal between 0.2 and 3.5 wt.-% (maf);
- for lignite between 0.4 and 2.5 wt.-% (maf);
- for coke between 0.6 and 1.55 wt.-% (maf);
- for peat between 0.7 and 3.4 wt.-% (maf);
- for wood between 0.1 and 0.3 wt.-% (maf); and
- for waste between 0.3 and 1.4 wt.-% (maf).

The content of nitrogen in liquid fuels varies for heavy fuel oil between 0.1 and 0.8 wt.-%, and for fuel oil between 0.005 and 0.07 wt.-%. Natural gas contains no organically-bound nitrogen. The content of molecular nitrogen in natural gas has no influence on the formation of fuel-NO; only thermal-NO is formed.

Emissions of non-methane volatile organic compounds (NMVOC), e.g. olefins, ketones, aldehydes, result from incomplete combustion. Furthermore, unreacted fuel compounds such as methane (CH₄) can be emitted. The relevance of NMVOC/CH₄ emissions from boilers, which are often reported together as VOC, is very low for large-sized combustion plants.

VOC emissions tend to decrease as the plant size increases. Carbon monoxide (CO) appears always as an intermediate product of the combustion process and in particular under sub-stoichiometric combustion conditions.

The formation mechanisms of CO, thermal-NO and VOC are similarly influenced by combustion conditions.

Emissions of ammonia (NH₃) are not caused by a combustion process; the emissions result from incomplete reaction of NH₃ additive in the denitrification process (slip of ammonia in SCR and SNCR units).

Most of the heavy metals considered (As, Cd, Cr, Cu, Hg, Ni, Pb, Se, Zn, and V) are normally released as compounds (e.g. oxides, chlorides) in association with particulates. Only Hg and Se are at least partly present in the vapour phase. Less volatile elements tend to condense onto the surface of smaller particles in the flue gas stream. Therefore, enrichment in the finest particle fractions is observed. The content of heavy metals in coal is normally several orders of magnitude higher than in oil (except occasionally for Ni and V in heavy fuel oil) and in natural gas. For natural gas only emissions of mercury are relevant.

During the combustion of coal, particles undergo complex changes which lead to vaporisation of volatile elements. The rate of volatilisation of heavy metal compounds depends on fuel characteristics (e.g. concentrations in coal, fraction of inorganic components, such as calcium) and on technology characteristics (e.g. type of boiler, operation mode).

From DBB, all heavy metals of concern are emitted as particulate matter, except Hg and Se. Emissions from lignite-fired DBB are potentially lower than from hard coal, as the trace element content in lignite and the combustion temperatures are lower. In WBB, the recirculation of fly ash is a common operation mode, which creates an important increase in heavy metal concentrations in the raw gas. Heavy metal emissions from FBC units are expected to be lower due to the lower operating temperatures and a smaller fraction of fine particles. The addition of limestone in FBC facilities might reduce the emission of some heavy metals, corresponding to an increased retention of heavy metals in the bottom ash. This effect can be partially compensated by the increase in the fraction of fine particulates in the flue gas leading to increased emissions from particulates highly enriched by heavy metals. High concentrations of As poison denitrification catalysts. Therefore, selected catalytic reduction plants (SCR) in a high-dust configuration may require special measures (e.g. reduction of fly ash recirculation).

Controls

Relevant abatement technologies for SO₂, NO_x and heavy metals are outlined below. Abatement techniques for gas turbines and stationary engines are treated separately. Average reduction efficiencies and availabilities of abatement technologies for SO_x and NO_x are summarised in Tables B1–B3.

Sulphur oxides: flue gas desulphurisation (FGD) processes

FGD processes are designed to remove SO₂ from the flue gas of combustion installations. Most processes, like the wet scrubbing process (WS), the spray dryer absorption (SDA), the dry sorbent injection (DSI) and the Walther process (WAP) are based on the reaction of the SO₂ with an alkaline agent added as solid or as suspension/solution of the agent in water to form the respective

salts. In secondary reactions SO_3 , fluorides and chlorides are also removed. In the case of the DESONOX process, the SO_2 is catalytically oxidised to SO_3 and reacts with water to form sulphuric acid. The activated carbon process and the Wellman-Lord process remove the SO_2 to produce a SO_2 rich gas, which may be further processed to sulphur or sulphuric acid.

The Large Combustion Plant BREF indicates that use of low sulphur fuel or co-firing with gas or other low sulphur fuels are primary measures for SO_2 control. Wet limestone scrubbing process (with gypsum production) is the main FGD process applied to coal and oil-fired boilers but is rarely applied in plant smaller than 100 MW_{th}. Seawater scrubbing and SDA are listed as alternative possible FGD techniques for new and retrofit boilers. DSI is also listed as possible for coal. Other techniques are considered possible but rarely applied to new plant and would be plant-dependent for existing boilers.

Nitrogen oxides: primary measures

Low NO_x burner (LNB)

A characteristic of LNB is the staged air to fuel ratio at the burner. Three different technical modifications are in use:

- air-staged LNB: an under-stoichiometric zone is created by a fuel-air mixture and primary air. An internal recirculation zone occurs due to the swirl of primary air. A burn-out zone is created due to secondary air fed by air nozzles arranged around the primary air nozzles;
- air-staged LNB with flue gas recirculation (FGR): the basic function is similar to air-staged LNB. The distances between the primary and secondary nozzles are greater; therefore, a flue gas layer is formed. As a result, the residence time in the reducing atmosphere increases and the oxygen concentration decreases;
- air-/fuel-staged LNB: an additional reduction zone around the primary zone is achieved by the extremely over-stoichiometric addition of secondary fuel around the secondary flame.

LNB is operational with all fuels and all types of burners. The NO_x reduction efficiency for coal-fired boilers varies between 10 and 30 %.

Staged air supply (SAS)

Staged air means the creation of two divided combustion zones — a primary zone with a lack of oxygen and a burn-out zone with excess air. SAS covers the low excess air (LEA), burners out of service (BOOS) and biased burner firing (BBF) techniques:

- low excess air (LEA) means reduction of the oxygen content in the primary combustion zone of the burners. When firing hard coal, experience has shown that the general limitations are fouling and corrosion, caused by the reducing atmosphere and incomplete burn-out. When firing gas, the reduction efficiency is limited by the CO formed. LEA is more suitable for lignite and often used for retrofitting combustion plants. For oil-fired boilers a reduction efficiency of 20 % has been achieved;
- burners out of service (BOOS) means that the lower burner row(s) in the boiler operate under a lack of oxygen (fuel rich); the upper burners are not in use. This technology is in particular suitable for older installations, but the thermal capacity of the boiler decreases by about 15–20 %;
- biased burner firing (BBF) means that the lower burner rows in the boiler operate under a lack of oxygen (fuel rich) and the upper burners with an excess of oxygen. The boiler efficiency is

less compared to BOOS and the NO_x reduction is also lower. The NO_x reduction efficiency for coal-fired boilers varies between 10 and 40 %.

Overfire air (OFA)

All burner rows in the boiler operate with a lack of oxygen. The combustion air is partly (5–20 %) injected through separate ports located above the top burner row in the boiler. OFA is operational with most fuels and most types of boilers. For gas-fired boilers a reduction efficiency of 10–30 % and for oil-fired boilers 10–40 % has been achieved. The NO_x reduction efficiency for coal-fired boilers varies between 10 and 40 %.

Flue gas recirculation (FGR)

The recirculation of flue gas into the combustion air is an efficient NO_x abatement method for firing modes with high combustion temperatures, such as wet bottom boilers and especially for gas- and oil-fired boilers. The recirculated flue gas can be added to the secondary or primary air. In the first case, the flame core is not affected and the only effect is a reduction of the flame temperature, which is favourable for thermal-NO_x abatement. The influence on dry bottom boilers is thus very limited, considering the fact that about 80 % of the NO_x formed originates from fuel-bound nitrogen; FGR can be used as an additional measure. A more efficient method is the introduction of flue gas into the primary air of an unstaged burner. High reduction efficiencies of FGR in the primary flow (15–20 %) have been achieved in gas- and oil-fired boilers. The NO_x reduction efficiency for coal-fired boilers varies between 5 and 25 %.

Split primary flow (SPF or Reburn)

Split primary flow means fuel staging in the furnace. This technique involves injecting fuel into the furnace above the main combustion zone, thereby producing a second sub-stoichiometric combustion zone. In the primary zone of the boiler the main fuel is burnt under fuel-lean conditions. This zone is followed by a secondary zone with a reducing atmosphere, into which the secondary fuel is injected. Finally, secondary air is injected into the burn-out zone of the boiler. This reburning technique can, in principle, be used for all types of fossil fuel-fired boilers and in combination with low NO_x combustion techniques for the primary fuels. When nitrogen is present in the reburning fuel, a part of it will be converted into NO_x in the burn-out zone. Therefore, use of natural gas provides the largest potential reduction. Trials on large boilers indicate NO_x reduction potentials of 50–70 %.

The Large Combustion Plant BREF lists similar measures for coal- and oil-fired boilers including:

- low excess air;
- air staging (OFA and similar measures);
- LNB;
- reburning.

Reburn is not relevant for natural gas-fired boilers.

Simultaneous processes for removal of nitrogen oxides and sulphur oxides

Activated carbon process (AC)

The AC process is a dry process for simultaneous SO₂ and NO_x removal based on the adsorption of the pollutants in a moving bed filter of activated carbon. The sulphur oxides undergo catalytic oxidation with the moisture in the flue gas to form sulphuric acid. NO₂ is completely reduced to

N₂; NO reacts catalytically with the ammonia injected and forms N₂ and H₂O. The AC process has been installed at four power plants in Germany (in two cases downstream of a SDA process). The sulphur content in the fuel used should not exceed 2.3 wt.-%. The SO₂ reduction efficiency is > 95 %, the NO_x reduction efficiency is > 70 %.

The DESONOX process/SNOX process (DESONOX)

The purification of the flue gas by the DESONOX process is based on the simultaneous catalytic reduction of nitrogen oxides (NO_x) to nitrogen (N₂) and water (H₂O) and on the catalytic oxidation of sulphur dioxide (SO₂) to sulphur trioxide (SO₃). The by-product is sulphuric acid. The process has been installed at one power plant in Germany, where hard coal is used with a sulphur content of about 1 wt.-%. The concentration of catalyst toxics (mainly arsenic, but also chromium, selenium, etc.) has to be taken into account. The SO₂ reduction efficiency is up to 95 %, the NO_x reduction efficiency is also up to 95 %. The SNOX process works on the same basic principle as the DESONOX process, with the main difference that reduction and oxidation take place in two separate reaction towers. The SNOX process has been applied at one Danish power plant. No reduction efficiency has been reported yet. The SNOX process is also known as a combination of the Topsøe WSA-2 process and the SCR process.

Heavy metals: secondary measures

Heavy metal emissions are mainly reduced by dust control equipment. Particulate control systems, which are used in coal-fired power plants, are cyclones, wet scrubbers, electrostatic precipitators (ESP), and fabric filters. In most power plants 99 % of the particulates are removed from the flue gases by using ESP or fabric filters. The latter are more efficient in controlling fine particulate matter; wet scrubbers and cyclones are less efficient. The reduction efficiency of ESP for most elements in the solid state is > 99 %. Only for some higher volatile elements, such as Cd, Pb, Zn and Se, is the reduction efficiency less, but it remains above 90 %. The reduction efficiency of an ESP for Hg depends on the operating temperature of the ESP. A cold-side ESP operating at about 140 °C is estimated to have an average Hg reduction efficiency of about 35 %.

The influence of FGD- and DeNO_x-units on heavy metal emissions has been investigated mainly in the frame of mass balance studies. WS-FGD-units remove a further fraction of particulate matter in flue gas in addition to dust control. Particle-bound elements are removed by FGD-units with an efficiency of about 90 %. In FGD-units, in particular WS-units, the gaseous compounds can additionally condense on particulate matter, which are mainly removed in the prescrubber. With regard to gaseous elements, various studies have shown reduction efficiencies of 30–50 % for Hg and 60–75 % for Se. Lime contributes over 90 % of the input of As, Cd, Pb and Zn to the FGD.

The abatement of Hg emissions is influenced indirectly by DeNO_x-units. A high dust SCRunit improves Hg removal in a subsequent FGD-unit using a lime scrubbing system. The SCR-unit increases the share of ionic mercury (HgCl₂) to up to 95 %, which can be washed out in the prescrubber of the FGD-unit. A study in the Netherlands found no influence of LNB on heavy metal emissions.

Gas turbines

For gas turbines mainly NO_x emissions are of most relevance. Primary measures for NO_x reduction are the following:

- dry controls (e.g. over-stoichiometric combustion in a dry low NO_x burner; and
- wet controls (injection of water and/or steam) in order to regulate the combustion temperature.

Stationary engines

For spark-ignition engines the main pollutants emitted are NO_x, CO and unburned hydrocarbons (VOC). For diesel engines sulphur dioxide (SO₂) emissions have also to be considered. Emissions of soot also contribute to emissions of heavy metals and persistent organic pollutants, but little information is available.

Primary measures are installed to optimise combustion conditions (air ratio, reduced load, water injection, exhaust-gas recirculation, optimised combustion chamber, etc.). Reduction efficiencies can be given, e.g. for exhaust gas recirculation from 6.5 to 12 % and for internal exhaust gas recirculation from 4 to 37 %. External exhaust gas recirculation (turbo-charged models) can have reductions of NO_x varying from 25 to 34 %. Secondary measures (NSCR, SCR) are installed if the emission thresholds cannot be met by adjustments to the engine itself.

Table B1 FGD abatement measure efficiencies and availabilities

No.	Type of secondary measure	Reduction efficiency η_{sec} []	Availability β []
1	WS	0.90	0.99
2	SDA	0.90	0.99
3	DSI	0.45	0.98
4	LIFAC	0.70	0.98
5	WL	0.97	0.99
6	WAP	0.88	0.99
7	AC	0.95	0.99
8	DESONOX	0.95	0.99

Notes:

WS – lime/limestone wet scrubbing

SDA – spray-dryer absorption

DSI – dry sorbent injection

LIFAC DSI system with additional water injection

WL – Wellman Lord process (regenerable FGD process)

WAP – Walther process

AC – activated carbon process (simultaneous FGD and DeNO_x process)

DESONOX – combined FGD and DeNO_x process.

Table B2 NO_x primary abatement measure efficiencies

Type of primary measure ¹⁾	Reduction efficiency DBB η [%]				Reduction efficiency WBB η [%]	
	Hard coal		Lignite		Hard coal	
	range	value ³⁾	range	value ³⁾	range	value ³⁾
no measure ⁴⁾	0	0	0	0	0	0
LNB	0.10 - 0.30	0.20	0.10 - 0.30	0.20	0.10 - 0.30	0.20
SAS	0.10 - 0.40	0.30	0.10 - 0.40	0.30	0.10 - 0.40	0.30
OFA	0.10 - 0.40	0.30	0.10 - 0.35	0.25	0.10 - 0.35	0.25
FGR	0.05 - 0.15	0.10	0.05 - 0.20	0.15	0.10 - 0.25	0.20
LNB/SAS	0.20 - 0.60	0.45	0.20 - 0.60	0.45	0.20 - 0.60	0.45
LNB/OFA	0.20 - 0.60	0.45	0.20 - 0.55	0.40	0.20 - 0.55	0.40
LNB/FGR	0.15 - 0.40	0.30	0.15 - 0.45	0.30	0.20 - 0.50	0.35
SAS/OFA	0.20 - 0.65	0.50	0.20 - 0.60	0.40	0.20 - 0.60	0.40
SAS/FGR	0.15 - 0.50	0.40	0.15 - 0.50	0.40	0.20 - 0.55	0.45
OFA/FGR	0.15 - 0.50	0.40	0.15 - 0.50	0.35	0.20 - 0.50	0.40
LNB/SAS/OFA	0.30 - 0.75	0.60	0.30 - 0.75	0.60	0.30 - 0.75	0.60
LNB/SAS/FGR	0.25 - 0.65	0.50	0.25 - 0.70	0.50	0.30 - 0.70	0.55
LNB/OFA/FGR	0.25 - 0.65	0.50	0.25 - 0.65	0.50	0.30 - 0.65	0.50
old installation/ optimised		0.15		0.15		0.15
old installation/ retrofitted ²⁾		0.50		0.50		0.50
new installation ²⁾		0.40		0.40		0.40

¹⁾ Selection from the DECOF database developed by and available at the Institute for Industrial Production (IIP).

²⁾ Recommended values, when no information concerning the type of primary measure is available.

³⁾ Default values used in the computer programme.

⁴⁾ No primary measures are installed. This case is mainly relevant for old installations.

Table B3 **NO_x secondary abatement measure efficiencies and availabilities**

No.	Type of secondary measure	Reduction efficiency η_{sec} []	Availability β []
1	SNCR	0.50	0.99
2	SCR	0.80	0.99
3	AC	0.70	0.99
4	DESONOX	0.95	0.99

Appendix C Sulphur content in fuels

Fuel sulphur contents from the previous Guidebook (Chapter B111).

Table C-1 Sulphur content in fuels

Type of fuel				NAPFUE	Sulphur content of fuel		
				code	value ¹⁾	range	unit
s	coal	hc	coking	101		0.4 - 6.2	wt.-% (maf)
s	coal	hc	steam	102		0.4 - 6.2	wt.-% (maf)
s	coal	hc	sub-bituminous	103		0.4 - 6.2	wt.-% (maf)
s	coal	bc	brown coal/lignite	105		0.4 - 6.2	wt.-% (maf)
s	coal	bc	briquettes	106		0.25 - 0.45 ¹⁰⁾	wt.-% (maf)
s	coke	hc	coke oven	107		< 1 ³⁾	wt.-% (maf)
s	coke	bc	coke oven	108		0.5 - 1 ^{3) 4)}	wt.-% (maf)
s	coke		petroleum	110			
s	biomass		wood	111		< 0.03 ³⁾	wt.-% (maf)
s	biomass		charcoal	112		< 0.03 ³⁾	wt.-% (maf)
s	biomass		peat	113			
s	waste		municipal	114			
s	waste		industrial	115			
s	waste		wood	116			
s	waste		agricultural	117			
l	oil		residual	203		0.3 ⁵⁾ - 3.5 ⁶⁾	wt.-%
l	oil		gas	204	0.3 ⁸⁾	0.08 - 1.0	wt.-%
l	oil		diesel	205	0.3 ⁸⁾		wt.-%
l	kerosene			206			
l	gasoline		motor	208		< 0.05 ⁹⁾	wt.-%
l	naphtha			210			
l	black liquor			215			
g	gas ²⁾		natural	301	(0.0075) ⁷⁾		g · m ⁻³
g	gas		liquified petroleum gas	303	-		
g	gas		coke oven	304	8		g · m ⁻³
g	gas		blast furnace	305	45 · 10 ^{-3 7)}		g · m ⁻³
g	gas		coke oven and blast furnace gas	306			
g	gas		waste	307			
g	gas		refinery	308		<= 8 ⁷⁾	g · m ⁻³
g	gas		biogas	309			
g	gas		from gas works	311			

¹⁾ recommended value

²⁾ only trace amounts

³⁾ Marutzky 1989

⁴⁾ Boelitz 1993

⁵⁾ Mr. Hietamäki (Finland): Personal communication

⁶⁾ Referring to NL-handbook 1988 /99/ the range is 2.0 - 3.5

⁷⁾ NL-handbook 1988

⁸⁾ 87/219 CEE 1987

⁹⁾ a_s ~ 0

¹⁰⁾ Davids 1986

Appendix D Emission factors derived from emission limit values

Table D1 TSP

Source [1]	Fuel type [2]	New or existing plant [3]	Boiler size or technology, MW _{th}	Reference O ₂ content, %v/v dry	AEL or ELV concentration, mg.m-3 at STP (0°C, 101.3 kPa) dry at reference O ₂ content		Emission factor[4], g.GJ ⁻¹ (net thermal input)	
					Low	High	Low	High
BREF	coal	new	50-100	6	5	20	1.8	7.2
BREF	coal	new	100-300	6	5	20	1.8	7.2
BREF	coal	new	> 300	6	5	20	1.8	7.2
LCPD	coal	new	50-500	6	100		36.2	
LCPD	coal	new	> 500	6	50		18.1	
LCPD	coal	new	50-100	6	50		18.1	
LCPD	coal	new	> 100	6	30		10.9	
BREF	coal	existing	50-100	6	5	30	1.8	10.9
BREF	coal	existing	100-300	6	5	30	1.8	10.9
BREF	coal	existing	> 300	6	5	30	1.8	10.9
LCPD	coal	existing	50-500	6	100		36.2	
LCPD	coal	existing	> 500	6	50		18.1	
BREF	wood	new	50-100	6	5	20	1.9	7.7
BREF	wood	new	100-300	6	5	20	1.9	7.7
BREF	wood	new	> 300	6	5	20	1.9	7.7
BREF	wood	existing	50-100	6	5	20	1.9	7.7
BREF	wood	existing	100-300	6	5	20	1.9	7.7
BREF	wood	existing	> 300	6	5	20	1.9	7.7
BREF	oil	new	50-100	3	5	20	1.4	5.7
BREF	oil	new	100-300	3	5	20	1.4	5.7
BREF	oil	new	> 300	3	5	10	1.4	2.8
LCPD	oil	new	> 50	3	50		14.1	
LCPD	oil	new	50-100	6	50		17.0	
LCPD	oil	new	> 100	6	30		10.2	
BREF	oil	existing	50-100	3	5	30	1.4	8.5
BREF	oil	existing	100-300	3	5	25	1.4	7.1
BREF	oil	existing	> 300	3	5	20	1.4	5.7
LCPD	oil	existing	> 50	3	50		14.1	
LCPD	gas	new	> 50	3	5		1.4	
LCPD	gas	new	> 50	3	5		1.4	
LCPD	gas	existing	> 50	3	5		1.4	

Notes:

1. BREF denotes the large combustion plant BAT reference document, LCPD denotes Directive 2001/80/EC.
2. Fuel is main classification only, limits may be for 'solid fuels' rather than coal or wood. Limits for gaseous fuels are for natural gas and may not be applicable to derived or other gaseous fuels.
3. Note that new and existing plant have specific meanings under LCPD.
4. Emission factors calculated from emission concentrations using USEPA methodology (See Appendix E for details).

Table D2 Nitrogen oxides

Source [1]	Fuel type [2]	New or existing plant [3]	Boiler size or technology, MW _{th}	Reference O ₂ content, %v/v dry	AEL or ELV concentration, mg NO ₂ .m ⁻³ at STP (0°C, 101.3 kPa) dry at reference O ₂ content		Emission factor [4], g.GJ ⁻¹ (net thermal input)	
					Low	High	Low	High
BREF	coal	new	50-100	6	90	300	32.6	108.7
BREF	coal	new	100-300	6	90	200	32.6	72.5
BREF	coal	new	> 300	6	50	150	18.1	54.3
LCPD	coal	new	50-500	6	600		217.4	
LCPD	coal	new	> 500	6	500		181.1	
LCPD	coal	New 2016	> 500	6	200		72.5	
Goburg	coal	new	50-100	6	400		144.9	
Goburg	coal	new	100-300	6	300		108.7	
Goburg	coal	new	> 300	6	200		72.5	
BREF	coal	existing	50-100	6	90	300	32.6	108.7
BREF	coal	existing	100-300	6	90	200	32.6	72.5
BREF	coal	existing	> 300	6	50	200	18.1	72.5
LCPD	coal	existing	50-500	6	600		217.4	
LCPD	coal	existing	> 500	6	500		181.1	
LCPD	coal	Ex. 2016	> 500	6	200		72.5	
Goburg	coal	existing	> 50	6	650		235.5	
BREF	wood	new	50-100	6	150	250	57.9	96.4
BREF	wood	new	100-300	6	150	200	57.9	77.1
BREF	wood	new	> 300	6	50	150	19.3	57.9
LCPD	wood	new	50-100	6	400		154.3	
LCPD	wood	new	100-500	6	300		115.7	
LCPD	wood	new	> 500	6	200		77.1	
Goburg	wood	new	50-100	6	400		154.3	
Goburg	wood	new	100-300	6	300		115.7	
Goburg	wood	new	> 300	6	200		77.1	
BREF	wood	existing	50-100	6	150	300	57.9	115.7
BREF	wood	existing	100-300	6	150	250	57.9	96.4
BREF	wood	existing	> 300	6	50	200	19.3	77.1
Goburg	wood	existing	> 50	6	650		250.7	
BREF	oil	new	50-100	3	150	300	42.4	84.9
BREF	oil	new	100-300	3	50	150	14.1	42.4
BREF	oil	new	> 300	3	50	100	14.1	28.3
LCPD	oil	new	50-100	3	400		113.2	
LCPD	oil	new	100-300	3	200		56.6	
LCPD	oil	new	> 300	3	200		56.6	
Goburg	oil	new	50-100	3	400		113.2	
Goburg	oil	new	100-300	3	300		84.9	
Goburg	oil	new	> 300	3	200		56.6	
BREF	oil	existing	50-100	3	150	450	42.4	127.3
BREF	oil	existing	100-300	3	50	200	14.1	56.6
BREF	oil	existing	> 300	3	50	150	14.1	42.4
LCPD	oil	existing	50-500	3	450		127.3	
LCPD	oil	existing	> 500	3	400		113.2	
Goburg	oil	existing	> 50	3	450		127.3	
BREF	gas	new	> 50	3	50	100	14.2	28.3
LCPD	gas	new	50-300	3	150		42.5	
LCPD	gas	new	> 300	3	100		28.3	
Goburg	gas	new	50-300	3	150		42.5	
Goburg	gas	new	> 300	3	100		28.3	
BREF	gas	existing	> 50	3	50	100	14.2	28.3
LCPD	gas	existing	50-500	3	300		85.0	
LCPD	gas	existing	> 500	3	200		56.6	
Goburg	gas	existing	> 50	3	350		99.1	

Notes :

1. BREF denotes the large combustion plant BAT reference document, LCPD denotes Directive 2001/80/EC, Goburg denotes the Gothenburg protocol of 1999.
2. Fuel is main classification only, limits may be for 'solid fuels' rather than coal or wood. Limits for gaseous fuels are for natural gas and may not be applicable to derived or other gaseous fuels.
3. Note that new and existing plant have specific meanings under LCPD.
4. Emission factors calculated from emission concentrations using USEPA methodology (See Appendix E for details).

Table D3 Sulphur dioxide

Source [1]	Fuel type [2]	New or existing plant [3]	Boiler size or technology, MW _{th}	Reference O ₂ content, %w/v dry	AEL or ELV concentration, mg.m ⁻³ at STP (0°C, 101.3 kPa) dry at reference O ₂ content		Emission factor [4], g.GJ ⁻¹ (net thermal input)	
					Low	High	Low	High
BREF	coal	new	50-100	6	150	400	54.3	144.9
BREF	coal	new	100-300	6	100	200	36.2	72.5
BREF	coal	new	> 300	6	20	200	7.2	72.5
LCPD	coal	new	50-100	6	2000		724.5	
LCPD	coal	new	100-500	6	400	2000	144.9	724.5
LCPD	coal	new	> 500	6	400		144.9	
Goburg	coal	new	50-100	6	850		307.9	
Goburg	coal	new	100-300	6	200	850	72.5	307.9
Goburg	coal	new	> 300	6	200		72.5	
BREF	coal	existing	50-100	6	150	400	54.3	144.9
BREF	coal	existing	100-300	6	100	250	36.2	90.6
BREF	coal	existing	> 300	6	20	200	7.2	72.5
LCPD	coal	existing	50-100	6	2000		724.5	0.0
LCPD	coal	existing	100-500	6	400	2000	144.9	724.5
LCPD	coal	existing	> 500	6	400		144.9	
Goburg	coal	existing	50-100	6	2000		724.5	
Goburg	coal	existing	100-500	6	400	2000	144.9	724.5
Goburg	coal	existing	> 500	6	400		144.9	0.0
BREF	wood	new	50-100	6	200	300	77.1	115.7
BREF	wood	new	100-300	6	150	300	57.9	115.7
BREF	wood	new	> 300	6	50	200	19.3	77.1
LCPD	wood	new	50-100	6	200		77.1	
LCPD	wood	new	100-500	6	200		77.1	
LCPD	wood	new	> 500	6	200		77.1	
Goburg	wood	new	50-100	6	850		327.8	
Goburg	wood	new	100-300	6	200	850	77.1	327.8
Goburg	wood	new	> 300	6	200		77.1	
BREF	wood	existing	50-100	6	200	300	77.1	115.7
BREF	wood	existing	100-300	6	150	300	57.9	115.7
BREF	wood	existing	> 300	6	50	200	19.3	77.1
Goburg	wood	existing	50-100	6	2000		771.4	
Goburg	wood	existing	100-500	6	400	2000	154.3	771.4
Goburg	wood	existing	> 500	6	400		154.3	
BREF	oil	new	50-100	3	100	350	28.3	99.0
BREF	oil	new	100-300	3	100	200	28.3	56.6
BREF	oil	new	> 300	3	50	150	14.1	42.4
LCPD	oil	new	50-100	3	850		240.5	
LCPD	oil	new	100-300	3	200	400	56.6	113.2
LCPD	oil	new	> 300	3	200		56.6	
Goburg	oil	new	50-100	3	850		240.5	
Goburg	oil	new	100-300	3	200	850	56.6	240.5
Goburg	oil	new	> 300	3	200		56.6	
BREF	oil	existing	50-100	3	100	350	28.3	99.0
BREF	oil	existing	100-300	3	100	250	28.3	70.7
BREF	oil	existing	> 300	3	50	200	14.1	56.6
LCPD	oil	existing	50-300	3	1700		481.0	
LCPD	oil	existing	300-500	3	400	1700	113.2	481.0
LCPD	oil	existing	> 500	3	400		113.2	
Goburg	oil	existing	50-300	3	1700		481.0	
Goburg	oil	existing	300-500	3	400	1700	113.2	481.0
Goburg	oil	existing	> 500	3	400		113.2	
Goburg	gas	new	> 50	3	35		9.9	
LCPD	gas	new	> 50	3	35		9.9	
LCPD	gas	existing	> 50	3	35		9.9	
Goburg	gas	existing	> 50	3	35		9.9	

Notes :

1. BREF denotes the large combustion plant BAT reference document, LCPD denotes Directive 2001/80/EC, Goburg denotes the Gothenburg protocol of 1999.
2. Fuel is main classification only, limits may be for 'solid fuels' rather than coal or wood. Limits for gaseous fuels are for natural gas and may not be applicable to derived or other gaseous fuels.
3. Note that new and existing plant have specific meanings under LCPD.
4. Emission factors calculated from emission concentrations using USEPA methodology (See Appendix E for details).

Table D4 Gas turbines and stationary engines

Source [1]	Fuel type [2]	New or existing plant [3]	Technology	Reference O ₂ content, %v/v dry	Pollutant	AEL or ELV concentration, mg.m ⁻³ at STP (0°C, 101.3 kPa) dry at reference O ₂ content		Emission factor [4], g.GJ ⁻¹ (net thermal input)	
						Low	High	Low	High
BREF	gas	new	GT	15	TSP	5		4.3	
BREF	gas	existing	GT	15	TSP	5		4.3	
BREF	gas	new	GT	15	SO ₂	10		8.6	
BREF	gas	existing	GT	15	SO ₂	10		8.6	
BREF	gas	new	GT	15	NO _x	20	50	17.2	43.0
LCPD	gas	new	GT	15	NO _x	50	75	43.0	64.4
LCPD	oil	new	GT	15	NO _x	120		103.0	
Goburg	gas	new	GT	15	NO _x	50	75	43.0	64.4
Goburg	oil	new	GT	15	NO _x	120		103.0	
BREF	gas	existing	GT	15	NO _x	20	90	17.2	77.3
Goburg	gas	existing	GT	15	NO _x	150		128.9	
Goburg	oil	existing	GT	15	NO _x	200		171.7	
BREF	gas	new	Gas engine	15	NO _x	20	75	17.2	64.4
Goburg	gas	new	Gas engine	5	NO _x	250	500	79.7	159.4
BREF	gas	existing	Gas engine	15	NO _x	20	100	17.2	85.9
Goburg	gas	new	CI Engine	5	NO _x	500		159.4	
Goburg	oil	new	CI Engine	5	NO _x	500	600	159.3	191.1

Notes :

1. BREF denotes the large combustion plant BAT reference document, LCPD denotes Directive 2001/80/EC, Goburg denotes the Gothenburg protocol of 1999.
2. Fuel is main classification only, limits may be for 'solid fuels' rather than coal or wood. Limits for gaseous fuels are for natural gas and may not be applicable to derived or other gaseous fuels.
3. Note that new and existing plant have specific meanings under LCPD.
4. Emission factors calculated from emission concentrations using USEPA methodology (See Appendix E for details).

Appendix E Calculation of emission factors from concentrations

E.1 Emission factors for combustion activities

E.1.1 *Standardisation of emission concentrations from combustion activities*

Annual emissions, emission rates and emission limit values are generally expressed in terms of pollutant mass (for example tonnes.year-1, kg.hr-1, mg.m-3). Note that a mass concentration is meaningless unless the volume conditions are defined — typically for a combustion process the conditions will be a dry volume, at STP (0 °C, 101.3 kPa) and normalised to a reference oxygen concentration. Consumption of fuel requires a minimum theoretical (stoichiometric) quantity of air. In practise, more air than the stoichiometric quantity is required to achieve combustion. The oxygen content in exhaust gases from a combustion appliance is indicative of the amount of excess air and air ingress in the combustion system. Normalisation to a reference oxygen content allows comparison between technologies as it removes a diluting (or concentrating) effect of different levels of excess air/air ingress on the pollutant concentration.

Common oxygen concentrations for emission normalisation are :

- oil- or gas-fired boilers — 3 % O₂
- solid-fuel boilers — 6, 7 % O₂
- wood-fired boilers — 6, 10, 11 or, 13 % O₂
- incineration — 11 % O₂
- gas turbines — 15 % O₂
- stationary engines — 5, 15 % O₂
- dryers — 17 % O₂

Other normalisation oxygen concentrations are used including 0 % O₂ which is commonly used in testing of residential gas appliances. Concentrations can also be normalised using carbon dioxide (although this is much less common).

Usually emission concentration data will be provided as mass concentrations at a specified oxygen content. However, where emission data are provided in other forms the following equations may help the user manipulate the data into a more useful form.

Some pollutants are measured and reported on a wet basis and may require standardisation to the dry condition.

$$[X]_d = [X]_w \cdot \frac{100}{(100-[H_2O])}$$

where:

- [X]_w is the measured concentration for a wet flue gas (ppm, mg.m⁻³, %v/v);
- [X]_d is the measured concentration for a dry flue gas (same units as the dry concentration);
- [H₂O] is the flue gas moisture content as % v/v on a wet basis.

Many pollutants are measured as volume (molar) concentrations. Conversion to a mass concentration assumes ideal gas behaviour and is detailed below:

$$[X]_m = [X]_d \cdot \frac{MW}{22.4}$$

where:

$[X]_d$ is the measured concentration in ppm (parts per million) by volume for a dry flue gas;

$[X]_m$ is the measured concentration in $\text{mg}\cdot\text{m}^{-3}$ by volume for a dry flue gas;

MW is the relative molecular mass of the pollutant (for example 64 for SO_2);

22.4 is the volume occupied by 1 kgmole of an ideal gas at 0 °C, 101.3 kPa (m^3);

Note that NO_x emission concentrations and emission factors are defined in terms of NO_2 . Hence, the relative molecular mass used for NO_x is 46. VOC emission concentrations are often defined in terms of carbon. Hence, the relative molecular mass used for VOC is 12, but this will often be modified further for the calibration gas applied (for example MW for concentrations measured as propane C_3H_8 'equivalents' would be $3 \times 12 = 36$).

Normalisation to a reference O_2 concentration is given by :

$$[X]_{\text{ref}} = [X]_m \cdot \frac{(20.9 - [\text{O}_2]_{\text{ref}})}{(20.9 - [\text{O}_2]_m)}$$

where :

$[X]_{\text{ref}}$ is the standardised concentration of the pollutant at the reference O_2 content;

$[x]_m$ is the measured concentration in $\text{mg}\cdot\text{m}^{-3}$ for a dry flue gas;

$[\text{O}_2]_m$ is the measured O_2 concentration in % on a dry basis;

$[\text{O}_2]_{\text{ref}}$ is the reference O_2 concentration in % on a dry basis (for example 3, 6 or 15 %).

This calculation is appropriate where pollutant and O_2 concentrations are measured on a dry basis.

Calculation of emission factors

An emission factor relates the release of a pollutant to a process activity. For combustion processes, emission factors are commonly described as the mass of pollutant released per unit of fuel burned.

An emission factor can be calculated in several ways; the approach adopted uses the standardised pollutant emission concentrations and the specific theoretical (stoichiometric) volume of flue gas for the relevant fuel. This approach avoids measurement of exhaust gas flow and fuel flows which can have a high uncertainty and may not be practical at many combustion plant.

The approach requires knowledge of the fuel used, the pollutant concentration and the oxygen concentration.

Fuel analysis, where available, allows calculation of the specific flue gas volume from the elemental analysis. However, the US Environmental Protection Agency Method 19 provides flue gas volume for common fuels. For other fuels (for example derived gases, landfill gas, unrefined natural gas or waste-derived fuels) fuel analysis is advised to minimise uncertainty.

Fuel analysis route: the fuel analysis and combustion calculations are used to determine the stoichiometric air requirement and dry flue gas volume per volume or mass of fuel. Note that it is important to understand the analysis reporting conditions, particularly for solid fuels. The calculations assume ideal gas behaviour. A dry flue gas volume is calculated for the reference O₂ concentration used to normalise the pollutant emission concentration. A pollutant emission factor (EF) can hence be calculated by multiplying the standardised pollutant concentration by the dry flue gas volume at the same reference oxygen content.

Generally, the flue gas volumes generated from combustion of fuel can be calculated in accordance with the following equations.

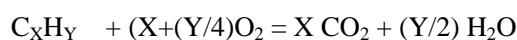

Note that some of the oxygen may be sourced from the fuel. For combustion in air, each cubic metre of oxygen is associated with (79.1/20.9) cubic metres of nitrogen.

The dry flue gas volume at stoichiometric conditions (DFGV_{SC}) per unit mass of fuel (or volume for gaseous fuels) can be calculated and hence the dry flue gas volume at the normalised condition (DFGV_{ref}) for the required reference oxygen content:

$$DFGV_{ref} = DFGV_{SC} \cdot (20.9/(20.9-[O_{2ref}]))$$

A pollutant emission factor (EF) can hence be calculated by multiplying the standardised pollutant concentration by the dry flue gas volume at the same reference oxygen content. For example at 15 % oxygen:

$$EF = [X]_{15\%} \cdot DFGV_{15}$$

Emission factors are reported in several ways and these are generally recalculated using physical or other properties of the fuel.

For example, a thermal emission factor (as used in the Guidebook) can be derived by dividing the emission factor calculated above by the calorific value of the fuel. For the Guidebook this is the net (inferior) CV.

$$EF_{thermal} = \frac{EF}{CV}$$

where:

EF_{thermal} is the thermal emission factor expressed in units to suit the user (for example g GJ⁻¹);

CV is the net calorific value of the fuel in appropriate units to suit the units of the emission factor.

USEPA Method 19: The USEPA provides stoichiometric dry flue gas volume for fuel oil. The USEPA data can be found in USEPA Method 19 (US Code of Federal Regulations, Title 40, Part 60, Appendix A). The USEPA 'F-factor' data are presented as the volume of dry flue gas at 20 °C associated with the gross thermal input of the fuel. These USEPA conditions are not consistent with the Guidebook (net calorific basis) or emission concentration reporting practise in Europe

(dry gas at STP — 0°C, 101.3 kPa) and consequently some manipulation of the data is required. Calculations assume an ideal gas.

The USEPA method can be obtained here www.epa.gov/ttn/emc/methods/method19.html and the F-factors are provided below.

TABLE 19-2. F FACTORS FOR VARIOUS FUELS¹

Fuel Type	F _d		F _w		F _c	
	dscm/J	dscf/10 ⁶ Btu	wscm/J	wscf/10 ⁶ Btu	scm/J	scf/10 ⁶ Btu
Coal:						
Anthracite ²	2.71x10 ⁻⁷	10,100	2.83x10 ⁻⁷	10,540	0.530x10 ⁻⁷	1,970
Bituminous ²	2.63x10 ⁻⁷	9,780	2.86x10 ⁻⁷	10,640	0.484x10 ⁻⁷	1,800
Lignite	2.65x10 ⁻⁷	9,860	3.21x10 ⁻⁷	11,950	0.513x10 ⁻⁷	1,910
Oil ³	2.47x10 ⁻⁷	9,190	2.77x10 ⁻⁷	10,320	0.383x10 ⁻⁷	1,420
Gas:						
Natural	2.34x10 ⁻⁷	8,710	2.85x10 ⁻⁷	10,610	0.287x10 ⁻⁷	1,040
Propane	2.34x10 ⁻⁷	8,710	2.74x10 ⁻⁷	10,200	0.321x10 ⁻⁷	1,190
Butane	2.34x10 ⁻⁷	8,710	2.79x10 ⁻⁷	10,390	0.337x10 ⁻⁷	1,250
Wood	2.48x10 ⁻⁷	9,240	--	--	0.492x10 ⁻⁷	1,830
Wood Bark	2.58x10 ⁻⁷	9,600	--	--	0.516x10 ⁻⁷	1,920
Municipal	2.57x10 ⁻⁷	9,570	--	--	0.488x10 ⁻⁷	1,820
Solid Waste	--					

¹Determined at standard conditions: 20 °C (68 °F) and 760 mm Hg (29.92 in. Hg)

²As classified according to ASTM D 388.

³Crude, residual, or distillate.

The F_d factors are used — these represent the dry stoichiometric flue gas volume per unit of energy input. The F_w and F_c factors represent the wet flue gas volume and CO₂ volumes respectively.

The USEPA dry flue gas volume at stoichiometric conditions are first recalculated to provide the flue gas volume (DFGV_{ref}) for the required oxygen content at STP and for the net energy input.

$$F_d' = F_d \cdot (273/293) \cdot ((CV_{gross})/CV_{net})$$

Where :

F_d' is the stoichiometric dry flue gas volume at STP per unit of net energy input – m³.J⁻¹

F_d is the USEPA factor (20 °C and gross energy input)

273/293 Volume correction — ratio of temperatures in Kelvin

Note that it is the ratio between the fuels' gross and net calorific values that is needed. Indicative ratios are provided below based on UK data (DUKES 2007).

Fuel	CV _{gross}	CV _{net}	Units	Ratio gross/net
Power stn coal	26.2	24.9	GJ.tonne ⁻¹	1.05
Industrial coal	26.6	25.3	GJ.tonne ⁻¹	1.05
Wood	11.9	10	GJ.tonne ⁻¹	1.08
HFO	43.3	41.2	GJ.tonne ⁻¹	1.05
Gas oil	45.6	43.4	GJ.tonne ⁻¹	1.05
Natural gas	39.8	35.8	MJ.m ⁻³	1.11

The dry flue gas volume at the normalised oxygen content can then be calculated:

$$F_{dref} = F_d' \cdot (20.9 / (20.9 - [O_{2ref}]))$$

A pollutant emission factor (EF_{thermal}) can then be calculated by multiplying the standardised pollutant concentration by the dry flue gas volume at the same reference oxygen content. For example at 15 % oxygen:

$$EF_{thermal} = [X]_{15\%} \cdot F_{d15\%}$$

Emission factors are reported in several ways and these are generally recalculated using physical or other properties of the fuel.

For example, a mass emission factor can be derived by multiplying the thermal emission factor calculated above by the net calorific value of the fuel.

$$EF = EF_{thermal} \cdot CV$$

where:

EF_{thermal} is the thermal emission factor expressed in units to suit the user (for example g GJ⁻¹);

CV is the net calorific value of the fuel in appropriate units to suit the units of the emission factor.

Example figures for correlation of emission concentrations to emission factors from USEPA Method 19 F factors are provided in Figures C1 and C2 below.

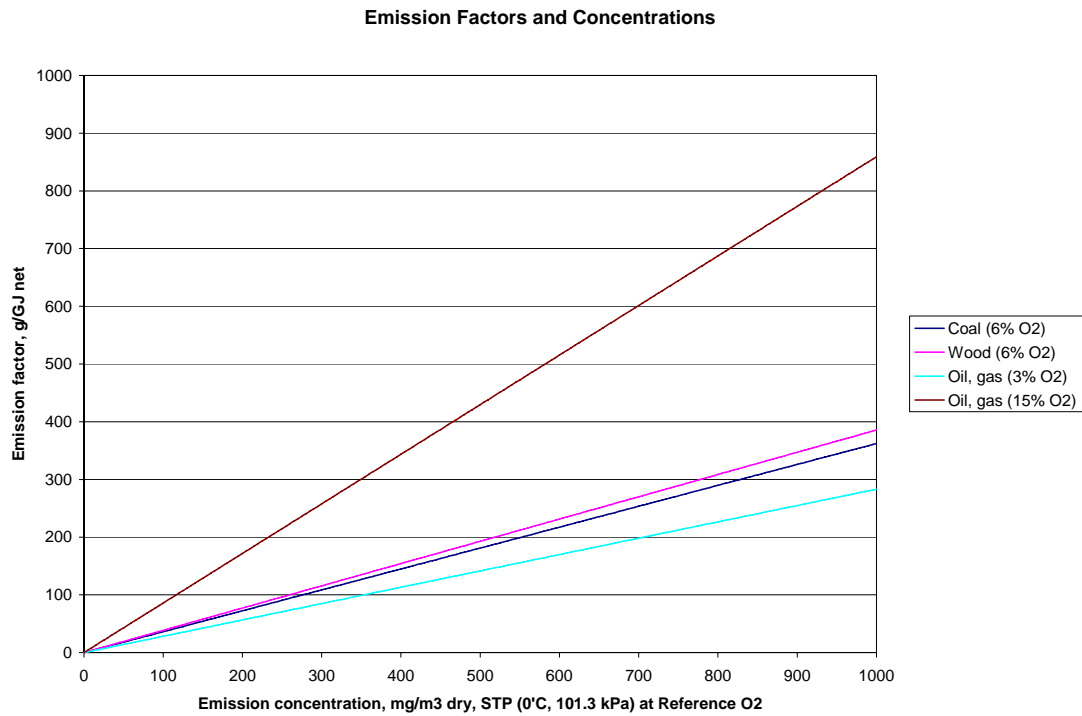

Figure E1 Emission factors — selected fuels and standardised concentrations up to 1 000 mg.m⁻³

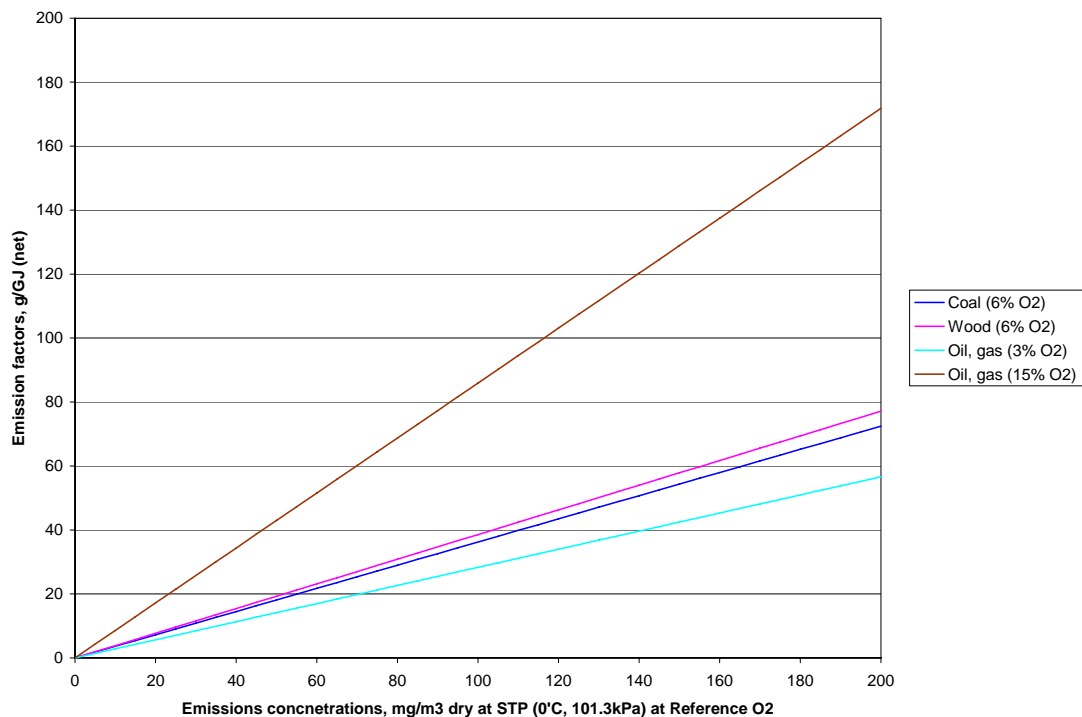

Figure E2 Emission factors — selected fuels and standardised concentrations up to 200 mg.m⁻³

Appendix F Emission factors from older versions of the Guidebook

Chapter B111

Table 24: NO_x emission factors [g/GJ] for combustion plants

Type of fuel				NAPFUE code	Thermal boiler capacity [MW]						
					>= 300 ²³⁾		>= 50 and < 300 ²³⁾				
					Type of boiler ⁴³⁾		Type of boiler				
				DBB/boiler ²⁷⁾	WBB	FBC CFBC	DBB/boiler ²⁷⁾	WBB			
s	coal	hc	coking	101	see table 25	see table 25	70 ¹⁾	see table 25	see table 25		
s	coal	hc	steam	102	see table 25	see table 25	70 ¹⁾	see table 25	see table 25		
s	coal	hc	sub-bituminous	103	see table 25	see table 25	70 ¹⁾	see table 25	see table 25		
s	coal	bc	brown coal/lignite	105	see table 25	/	70 ¹⁾	see table 25	/		
s	coal	bc	briquettes	106							
s	coke	hc	coke oven	107	/	/	/	/	/		
s	coke	bc	coke oven	108							
s	coke		petroleum	110						300 ¹⁾	
s	biomass		wood	111						200 ^{1),15)}	
s	biomass		charcoal	112	300 ^{1),28)}	/	/	/	/		
s	biomass		peat	113							
s	waste		municipal	114							
s	waste		industrial	115	/	/	/	/	/		
s	waste		wood	116							
s	waste		agricultural	117							
l	oil		residual	203	210 ^{1),29)} , 260 ^{1),28)} , 155 - 296 ^{19),20)}	/	/	150 ^{1),29)} , 170 ^{1),29)} , 190 ^{1),30)} , 210 ^{1),30)}	/		
l	oil		gas	204	64 - 68 ²¹⁾			100 ¹⁾			
l	oil		diesel	205	/			/		/	/
l	kerosene			206							
l	gasoline		motor	208							
l	naphtha			210							
l	black liquor			215							
g	gas		natural	301	170 ¹⁾ , 48 - 333 ^{22),23)}	/	/	125 ^{1),25)} , 150 ^{1),26)} , 48 - 333 ^{22),23),24)}	/		
g	gas		liquified petroleum gas	303	88 - 333 ^{23),24)}			88 - 333 ^{23),24)}			
g	gas		coke oven	304	150 ¹⁾ , 88 - 333 ^{23),24)}			110 ^{1),25)} , 130 ^{1),26)} , 88 - 333 ^{23),24)}			
g	gas		blast furnace	305	95 ¹⁾ , 88 - 333 ^{23),24)}			65 ^{1),25)} , 80 ^{1),26)} , 88 - 333 ^{23),24)}			
g	gas		coke oven and blast furnace gas	306	88 - 333 ^{23),24)}			88 - 333 ^{23),24)}			
g	gas		waste	307	88 - 333 ^{23),24)}			88 - 333 ^{23),24)}			
g	gas		refinery	308	88 - 333 ^{23),24)}			140 ¹⁾ , 88 - 333 ^{23),24)}			
g	gas		biogas	309	88 - 333 ^{23),24)}			88 - 333 ^{23),24)}			
g	gas		from gas works	311							

Table 24: continued

Type of boiler			Thermal boiler capacity [MW]				Gas turbine		Stationary engine		no specification CORINAIR 90 ⁴⁴⁾
			> 50 and < 300 ³²⁾		< 50 ³²⁾		SC	CC	CI	SI	
FBC	GF		DBB/boiler ²⁷⁾	WBB	FBC	GF					
PFBC	CFBC				PFBC	CFBC	AFBC				
150 ¹⁾	70 ¹⁾	150 ¹⁾	180 ^{1),31)} , 230 ^{1),29)}		70 ¹⁾		150 ¹⁾				545 ⁴⁴⁾
150 ¹⁾	70 ¹⁾	150 ¹⁾	180 ^{1),31)} , 230 ^{1),29)}		70 ¹⁾		150 ¹⁾				36.5 - 761 ⁴⁴⁾
150 ¹⁾	70 ¹⁾	150 ¹⁾	180 ^{1),31)} , 230 ^{1),29)}		70 ¹⁾		150 ¹⁾				20.5 - 1,683 ⁴⁴⁾
150 ¹⁾	70 ¹⁾	150 ¹⁾	180 ^{1),31)} , 230 ^{1),29)}		70 ¹⁾		150 ¹⁾				180 - 380 ⁴⁴⁾
			300 ¹⁾		300 ¹⁾	300 ¹⁾					33.3 - 175 ⁴⁴⁾
		200 ¹⁾ , 33 - 115 ¹⁾	200 ¹⁾ , 33 - 115 ¹⁵⁾				200 ^{1),15)}				50 - 200 ⁴⁴⁾
160 ¹⁾	100 ¹⁾	230 ¹⁾	280 ¹⁾		160 ¹⁾	100 ¹⁾					150 - 240 ⁴⁴⁾
		90 - 463 ^{16),17)}					90 - 463 ^{16),17)}				220 ⁴⁴⁾
		139 - 140 ¹⁸⁾					139 - 140 ¹⁸⁾				80 - 200 ⁴⁴⁾
		88 ⁶⁾									160 ⁴⁴⁾
			140 ^{1),29)} , 180 ^{1),30)}					250 ⁴⁵⁾	1,090-1,200 ⁴⁵⁾		24 - 370 ⁴⁴⁾
			80 ¹⁾ , 100 ¹⁾					120 ^{1),35)} , 350 ^{1),33)} , 380 ^{1),34)} , 780 ¹⁾	100 - 1,200 ⁴⁵⁾		50 - 269 ⁴⁴⁾
								100 - 700 ⁴⁵⁾ , 300 ⁴⁶⁾	600 ^{1),37),42)} , 1,200 ^{1),38)} , 1,000 ^{1),40),42)} , 1,800 ^{1),39),42)}		180 ⁴⁴⁾
											20 - 440 ⁴⁴⁾
			100 ¹⁾ , 48 - 333 ^{22),23),24)}					150 - 360 ⁴⁵⁾	600 ^{1),37),42)} , 1,200 ^{1),38),4)} , 1,000 ^{1),40),42)} , 1,800 ^{1),39),}		22 - 350 ⁴⁴⁾
			88 - 333 ^{23),24)}					188 ^{4),41)}			35 - 100 ⁴⁴⁾
			90 ^{1),23),24)}					187 ^{4),41)}			70 - 571 ⁴⁴⁾
			88 - 333 ^{23),24)}								6.7 - 330 ⁴⁴⁾
			88 - 333 ^{23),24)}								35 - 327 ⁴⁴⁾
			88 - 333 ^{23),24)}								35 - 140 ⁴⁴⁾
			140 ^{1),23),24)}					150-151 ⁴⁵⁾			60 ⁴⁴⁾
			88 - 333 ^{23),24)}								

- ¹⁾ CORINAIR 1992 /80/, without primary measures
²⁾ Ratajczak 1987 /103/, Kolar 1990 /17/
³⁾ Lim 1982 /91/, Kolar 1990 /17/
⁴⁾ Mobley 1985 /96/, Kolar 1990 /17/
⁵⁾ LIS 1977 /92/
⁶⁾ Radian 1990 /102/, IPCC 1994 /88/, without primary measures
⁷⁾ UBA 1985 /111/, Kolar 1990 /17/
⁸⁾ Kolar 1990 /17/
⁹⁾ Bartok 1970 /75/, Kolar 1990 /17/
¹⁰⁾ Kremer 1979 /90/, Kolar 1990 /17/
¹¹⁾ UBA 1981 /110/, Kolar 1990 /17/
¹²⁾ LIS 1987 /93/
¹³⁾ Davids 1984 /81/, Kolar 1990 /17/
¹⁴⁾ Ministry 1980 /95/, Kolar 1990 /17/

- ¹⁵⁾ utility boiler: 112⁶⁾, commercial boiler: 33⁶⁾, industrial boiler: 115⁶⁾
¹⁶⁾ utility boiler (GF): 140⁶⁾, commercial boiler: 463⁶⁾, commercial open burning: 3⁶⁾ kg/Mg waste
¹⁷⁾ GF: 90 - 180⁸⁾
¹⁸⁾ industrial combustion (mass burn.): 140⁶⁾, industrial combustion (small burner): 139⁶⁾
¹⁹⁾ DBB (power plants): 240¹¹⁾, 245¹⁰⁾, 296⁹⁾, 270¹⁰⁾
²⁰⁾ utility boiler: 201⁶⁾, commercial boiler: 155⁶⁾, industrial boiler: 161⁶⁾
²¹⁾ utility boiler: 68⁶⁾, commercial boiler: 64⁶⁾
²²⁾ utility boiler: 267⁶⁾, commercial boiler: 48⁶⁾, industrial boiler: 67⁶⁾
²³⁾ power plant: 160⁹⁾, 170¹⁰⁾, 185¹⁰⁾, 190¹¹⁾, 215¹⁰⁾, 333¹³⁾
²⁴⁾ industry: 88⁹⁾, 100¹¹⁾
²⁵⁾ 50 - 100 MW thermal
²⁶⁾ 100 - 300 MW thermal
²⁷⁾ DBB for coal combustion; boiler for other fuel combustion
²⁸⁾ wall firing
²⁹⁾ tangential firing
³⁰⁾ wall/bottom firing
³¹⁾ wall/tangential firing
³²⁾ The emission factors [g/GJ] are given at full load operating modulus.
³³⁾ no specification
³⁴⁾ with diffusion burner
³⁵⁾ modern with pre-mixer
³⁶⁾ derived from aero engines
³⁷⁾ prechamber injection
³⁸⁾ direct injection
³⁹⁾ 4 stroke engines
⁴⁰⁾ 2 stroke engines
⁴¹⁾ 80^{1),35)}, 250^{1),33)}, 160 - 480^{1),34)}, 650^{1),36)}
⁴²⁾ 1000^{1),33)}
⁴³⁾ The formation of thermal-NO is much more influenced by the combustion temperature than by the burner arrangement within the boiler /64/. Therefore, no emission factors are given for different burner arrangements (e.g. tangential firing).
⁴⁴⁾ CORINAIR90 data of combustion plants as point sources with thermal capacity of > 300, 50 - 300, <50 MW
⁴⁵⁾ CORINAIR90 data of combustion plants as point sources
⁴⁶⁾ AP42 /115/

Table 25: NO_x emission factors [g/GJ] for coal combustion according to the model (see Annexes 4 and 5)

Type of fuel			coal mining country	NAPFUE code	H _v [MJ/kg] (maf)	Thermal boiler capacity [MW] ≥ 50 ¹⁾													
						DBB					WBB								
						PM0 ²⁾	PM1	PM2	PM3	PM4	PM0	PM1	PM2	PM3	PM4				
s	coal	hc	Australia	(101)	34	568	454	312	312	227	703	562	387	422	281				
			Canada	(101)	33	500	405	278	278	202	627	501	345	376	251				
			China	(101)	32	413	331	227	227	165	512	409	281	307	205				
			Columbia	(101)	32	535	428	394	394	214	662	529	364	397	265				
			Czech Republic	(101)	34	483	387	266	266	193	598	479	329	359	239				
			France	101	35	374	299	205	205	149	463	370	254	278	185				
			Germany RAG	102	35	384	307	211	211	154	476	381	262	285	190				
			Germany others	101	30	495	396	272	272	198	613	490	337	368	245				
			CIS	(101)	32	308	247	169	169	123	382	305	210	229	153				
			Hungary	101	34	401	320	220	220	160	496	397	273	298	198				
			India	103	30	551	441	303	303	220	682	545	375	409	273				
			South Africa	(101)	32	569	456	313	313	228	705	504	388	423	282				
			USA	(101)	34	563	450	310	310	225	697	558	383	418	279				
			Venezuela	(101)	34	588	471	324	324	235	728	583	401	437	291				
						η= 0	η= 0.20	η=0.45	η=0.45	η=0.60	η= 0	η= 0.20	η=0.45	η=0.40	η=0.60				
s	coal	bc	Czech Republic	105	28	506	405	278	304	202	X								
			Germany																
			- Rheinisch Coal	105	27	325	260	179	195	130									
			- Middle Germany	105	25	504	403	277	302	202									
			- East Germany	105	26	539	431	296	323	215									
			Hungary-1	105	36	379	303	208	227	151									
			Hungary-2	103	28	379	304	209	228	152									
			Poland	105	25	531	425	292	319	213									
			Portugal	105	25	461	369	254	277	185									
			Turkey-2	103	27	725	580	399	435	290									

¹⁾ The emission factors [g/GJ] are given at full load operating modus.

²⁾ PM0 ... PM4 = most used combinations of primary measures; η = reduction efficiencies []

PM0 - no primary measures
 PM1 - one primary measure: LNB
 PM2 - two primary measures: LNB/SAS
 PM3 - two primary measures: LNB/OFA
 PM4 - three primary measures: LNB/SAS/OFA

Table 26: NMVOC emission factors [g/GJ] for combustion plants

Type of fuel			NAPFUE code	Thermal boiler capacity [MW]				no speci- fication CORINAIR90 ⁶⁾		
				≥ 50		< 50			Gas turbine	Stationary engine
			boiler	GF	boiler					
s	coal	hc	coking	101	3 ⁵⁾ , 30 ²⁾	50 ²⁾	600 ¹⁾			3 ⁶⁾
s	coal	hc	steam	102	3 ⁵⁾ , 30 ²⁾	50 ²⁾	600 ¹⁾			1 - 15 ⁶⁾
s	coal	hc	sub-bituminous	103	3 ⁵⁾ , 30 ²⁾	50 ²⁾	600 ¹⁾			1.5 - 15 ⁶⁾
s	coal	bc	brown coal/lignite	105	30 ^{2),3)}	50 ²⁾				1.5 - 15 ⁶⁾
s	coal	bc	briquettes	106			150 ¹⁾			
s	coke	hc	coke oven	107			12 ¹⁾			5 - 15 ⁶⁾
s	coke	bc	coke oven	108						
s	coke		petroleum	110						1.5 ⁶⁾
s	biomass		wood	111		80 ²⁾	100 ²⁾ , 150 ¹⁾ , 400 ⁴⁾			10 - 48 ⁶⁾
s	biomass		charcoal	112						
s	biomass		peat	113	30 ^{2),3)}	30 ²⁾				3 - 48 ⁶⁾
s	waste		municipal	114						10 ⁶⁾
s	waste		industrial	115						
s	waste		wood	116						40 - 48 ⁶⁾
s	waste		agricultural	117						50 ⁶⁾
l	oil		residual	203	10 ^{2),3)}			3 ⁷⁾	50 ⁷⁾	1.5 - 47.6 ⁶⁾
l	oil		gas	204	5 ²⁾		15 ¹⁾	5 ²⁾ , 1.5 - 2 ⁷⁾	1.5 - 100 ⁷⁾ , 100 ²⁾	1.5 - 9.3 ⁶⁾
l	oil		diesel	205						
l	kerosene			206						3 ⁶⁾
l	gasoline		motor	208						
l	naphtha			210						3 ⁶⁾
l	black liquor			215						3 ⁶⁾
g	gas		natural	301	5 ²⁾			5 ²⁾ , 2.5 - 4 ⁷⁾	200 ²⁾	2 - 4 ⁶⁾
g	gas		liquified petroleum gas	303						2 - 2.6 ⁶⁾
g	gas		coke oven	304						2.5 - 167 ⁶⁾
g	gas		blast furnace	305						1 - 2.5 ⁶⁾
g	gas		coke oven and blast furnace gas	306						
g	gas		waste	307						2.5 ⁶⁾
g	gas		refinery	308	25 ²⁾			2.5 ⁷⁾		2.1 - 10 ⁶⁾
g	gas		biogas	309						2.5 ⁶⁾
g	gas		from gas works	311						

¹⁾LIS 1977 /92/²⁾ CORINAIR 1992 /80/³⁾ DBB only⁴⁾ small consumers cf. /24/⁵⁾ power plants cf. /24/⁶⁾ CORINAIR90 data of combustion plants as point sources with a thermal capacity of > 300, 50 - 300, < 50 MW⁷⁾ CORINAIR90 data, point sources

Table 28: CO emission factors [g/GJ] for combustion plants

Type of fuel			NAPFUE code	Type of combustion							GT	stat. E.		
				Utility combustion			Commercial comb.		Industrial combustion					
			DBB/WBB/ boilers ¹⁾	GF stoker spreader	GF travell.	boiler	GF	DBB/WBB/ boiler ¹⁾	GF stoker spreader	GF travelling				
s	coal	hc	coking	101	14 ³⁾	121 ³⁾		195 ³⁾		9.7 ²⁾ , 13 ⁴⁾	81 ²⁾ , 115 ⁴⁾	97.2 ²⁾		
s	coal	hc	steam	102	14 ³⁾	121 ³⁾		195 ³⁾		9.7 ²⁾ , 13 ⁴⁾	115 ⁴⁾	9.7 ²⁾		
s	coal	hc	sub-bituminous	103	14 ³⁾	121 ³⁾		195 ³⁾		9.7 ²⁾ , 13 ⁴⁾	81 ²⁾ , 115 ⁴⁾	97.2 ²⁾		
s	coal	bc	brown coal/lignite	105	14 ³⁾	121 ³⁾		195 ³⁾		16 ²⁾ , 13 ⁴⁾	133 ³⁾ , 115 ⁴⁾	160 ²⁾		
s	coal	bc	briquettes	106										
s	coke	hc	coke oven	107										
s	coke	bc	coke oven	108										
s	coke		petroleum	110										
s	biomass		wood	111	1,473 ³⁾			199 ³⁾		1,504 ³⁾				
s	biomass		charcoal	112										
s	biomass		peat	113										
s	waste		municipal	114		98 ^{3),6)}		19 ³⁾			19 ³⁾⁷⁾ , 96 ³⁾⁷⁾	42 kg/Mg ^{3),8)}		
s	waste		industrial	115										
s	waste		wood	116										
s	waste		agricultural	117				58 kg/Mg ^{3),8)}						
l	oil		residual	203	15 ³⁾			17 ³⁾		15 ³⁾			10 - 15 ¹⁰⁾	100 ¹⁰⁾
l	oil		gas	204	15 ³⁾			16 ³⁾		12 ³⁾			10 - 20 ¹⁰⁾	12 - 1,130
l	oil		diesel	205									20.6 ¹¹⁾	
l	kerosene			206										
l	gasoline		motor	208										
l	naphtha			210										
l	black liquor			215										
g	gas		natural	301	19 ³⁾			9.6 ³⁾		17 ³⁾ , 13 ⁵⁾				10 - 20 ¹⁰⁾ , 3
g	gas		liquified petroleum gas	303										
g	gas		coke oven	304										
g	gas		blast furnace	305										
g	gas		coke oven and blast furnace gas	306										
g	gas		waste	307										
g	gas		refinery	308										10 ¹⁰⁾
g	gas		biogas	309										
g	gas		from gas works	311										

- ¹⁾ DBB/WBB for coal combustion; boiler for other fuel combustion
- ²⁾ EPA 1987 /85/, CORINAIR 1992 /80/
- ³⁾ Radian 1990 /102/, IPCC 1994 /88/, without primary measure
- ⁴⁾ OECD 1989 /100/, CORINAIR 1992 /80/
- ⁵⁾ CORINAIR 1992 /80/, part 8
- ⁶⁾ grate firing without specification
- ⁷⁾ small combustion 19 g/GJ, mass burning 96 g/GJ
- ⁸⁾ open burning
- ⁹⁾ CORINAIR90 data of combustion plants as point sources with a thermal capacity of > 300, 50 - 300, < 50 MW
- ¹⁰⁾ CORINAIR90 data, point sources
- ¹¹⁾ AP42 /115/

Chapter B111(S1)PMv1

Table 8.2a Emission factors for combustion processes burning hard coal

Fuel	NAPFUE	NFR Codes	Activity description	Activity detail	Emission factor			Notes
					TSP	PM ₁₀	PM _{2.5}	
Hard coal								
Bit. coal	101	Various	Electricity, CHP, heat	FF < 20 mg.Nm ⁻³	6	6	5	CEPMEIP 'BAT'
				ESP (or FF) < 50 mg.Nm ⁻³	15	12	6	Scaled from CEPMEIP ESP factor. TSP scaled to a nominal 100 mg.Nm ⁻³ limit
				ESP < 100 mg.Nm ⁻³	30	25	12	From CEPMEIP sub-bit coal 'high efficiency ESP', TSP scaled to a nominal 100 mg.Nm ⁻³ limit
				ESP Old/conventional < 500 mg.Nm ⁻³	140	70	17	CEPMEIP
				Unit with multicyclone	100	60	35	CEPMEIP
				Unit, uncontrolled or cyclone	500	250	100	CEPMEIP (N.B. such a high emission concentration would apply to few if any plant)
Sub-bituminous coal	103	Various	Electricity, CHP, heat plant	FF < 20 mg.Nm ⁻³	6	6	5	CEPMEIP 'BAT'
				ESP (or FF) < 50 mg.Nm ⁻³	15	12	6	Scaled from CEPMEIP ESP factor (TSP scaled to a nominal 100 mg.Nm ⁻³ limit)
				ESP	30	25	12	From CEPMEIP sub-bit coal

1.A.1 Energy industries

Fuel	NAPFUE	NFR Codes	Activity description	Activity detail	Emission factor			Notes
				< 100 mg.Nm ⁻³				'high efficiency ESP', TSP scaled to a nominal 100 mg.Nm ⁻³ limit
				ESP Old/conventional < 500 mg.Nm ⁻³	140	70	17	CEPMEIP
				Unit with multicyclone	100	60	35	CEPMEIP
				Unit, uncontrolled or cyclone	500	250	100	CEPMEIP (the lower of the two TSP factors, the 800 g GJ-1 for small uncontrolled plant is such a high emission concentration that would apply to few if any plant)
Coke	107	1.A.1.b	Oil refineries	Uncontrolled	500	250	100	Coke is unlikely to be burned as primary fuel, when co-fired use the factor for the principal fuel

Table 8.2b Emission factors for combustion processes burning brown coal

Fuel	NAPFUE	NFR Code	Activity description	Activity detail	Emission factor			Notes
					TSP	PM ₁₀	PM _{2.5}	
Brown coal	105	Various	Electricity plant, CHP plant, heat plant	Modern FF < 20 mg.Nm ⁻³	9	8	6	CEPMEIP 'BAT'
				High efficiency ESP (or FF)	40	30	14	CEPMEIP
				Conventional large unit with multicyclone	100	60	35	CEPMEIP
Peat	113	Various	Electricity plant, CHP plant, heat plant	Modern abatement (FF) < 30 mg.Nm ³	9	8	6	CEPMEIP
				Efficient abatement, < 50 mg.Nm ³	20	15	10	TSP scaled from emission limit of 50 mg.Nm ⁻³
				Efficient abatement, < 100 mg.Nm ³	40	30	20	TSP scaled from emission limit of 100 mg.Nm ⁻³
				Conventional technology	120	40	20	CEPMEIP
				Conventional smaller, multicyclone	300	40	20	CEPMEIP

Table 8.2c Emission factors for combustion processes burning other solid fuels

Fuel	NAPFUE	NFR Code	Activity description	Activity detail	Emission factor			Notes
					TSP	PM ₁₀	PM _{2.5}	
Municipal solid waste	114	Various	Electricity plant, CHP plant, heating plant	Effective emission control (BAT)	15	13	10	CEPMEIP (N.B. care should be taken using this factor as waste burning is often controlled under national/international regulation to a more stringent specification)
				Conventional emission control	100	70	55	CEPMEIP (uncontrolled, optimised combustion), (N.B. care should be taken using this factor as waste burning is often controlled under national/international regulation to a more stringent specification)
Industrial waste	115	Various	Electricity, CHP, heating plant	Effective emission control (BAT)	15	13	10	CEPMEIP (N.B. care should be taken using this factor as waste burning is often controlled under national/international regulation to a more stringent specification)
				Conventional emission control	100	70	55	CEPMEIP (uncontrolled, optimised combustion), (N.B. care should be taken using this factor as waste burning is often controlled

Fuel	NAPFUE	NFR Code	Activity description	Activity detail	Emission factor			Notes
								under national/international regulation to a more stringent specification)
				Older small uncontrolled	600	350	210	CEPMEIP (uncontrolled, optimised combustion), (N.B. care should be taken using this factor as waste burning is often controlled under national/international regulation to a more stringent specification)

Table 8.2d Emission factors for combustion processes burning natural gas

Fuel	NAPFUE	NFR Code	Activity description	Activity detail	Emission factor			Notes
					TSP	PM ₁₀	PM _{2.5}	
Natural gas	301	Various	Electricity, CHP and heating plant	Burner with optimised combustion	0.1	0.1	0.1	CEPMEIP
				Conventional installation	0.2	0.2	0.2	CEPMEIP
				Conventional installation	0.9	0.9	0.9	USEPA filterable

Table 8.2e Emission factors for combustion of derived gases

Fuel	NAPFUE	NFR Code	Activity description	Activity detail	Emission factor			Notes
					TSP	PM ₁₀	PM _{2.5}	
Gas works gas	311	Various	Electricity, CHP and heating plant	Clean fuel, efficient combustion	0.1	0.1	0.1	CEPMEIP
				Clean fuel, conventional installation	0.2	0.2	0.2	CEPMEIP (conventional installation)
				Conventional installation	5	5	5	CEPMEIP (high PM due to fuel quality)
Other gaseous fuel	314	Various	Electricity, CHP and heating plant	Clean fuel, efficient combustion	0.1	0.1	0.1	CEPMEIP
				Conventional installation	5	5	5	CEPMEIP
				Clean fuel, efficient combustion	0.1	0.1	0.1	CEPMEIP
Coke oven gas	304	Various	Electricity, CHP heating plant, coke ovens	Clean fuel, efficient combustion	0.1	0.1	0.1	CEPMEIP
				Clean fuel, conventional installation	0.2	0.2	0.2	CEPMEIP (conventional installation)
				Conventional installation	5	5	5	CEPMEIP
Blast furnace gas	305	Various	Electricity, CHP and heating plant, coke ovens	Clean fuel, efficient combustion	0.1	0.1	0.1	CEPMEIP
				Clean fuel, conventional installation	0.2	0.2	0.2	CEPMEIP (conventional installation)
				Conventional installation	5	5	5	CEPMEIP

Table 8.2f Emission factors for combustion of heavy fuel oil

Fuel	NAPFUE	NFR Code	Activity description	Activity detail	Emission factor			Notes
					TSP	PM ₁₀	PM _{2.5}	
Residual fuel oil	203	Various	Electricity, CHP and heating plant	Low S fuel with optimised burner and abatement	3	3	2.5	CEPMEIP (about 10 mg.Nm ⁻³ or BAT)
				Low S fuel, efficient combustion	14	12	10	CEPMEIP (about 50 mg.Nm ⁻³)
				Low-medium S fuel, conventional installation	20	15	9	CEPMEIP (about 70 mg.Nm ⁻³)
				Low-medium S fuel, conventional installation	60	50	40	CEPMEIP (higher of two entries used. About 200 mg.Nm ⁻³)
				High S fuel	210	190	130	CEPMEIP (lower of two entries for high S used (higher entry 240 g GJ-1 for TSP). Very high emission concentration (about 750 mg.Nm ⁻³)
Petroleum coke	110	1.A.1.b	Oil refineries	Conventional, multicyclone	100	60	35	CEPMEIP. Bit. coal factors more appropriate.

Table 8.2g Emission factors for combustion of other liquid fuels

Fuel	NAPFUE	NFR Code	Activity description	Activity detail	Emission factor			Notes
					TSP	PM ₁₀	PM _{2.5}	
Gas/diesel oil	205	Various	Electricity, CHP, heating plant	Optimised burner	2	2	2	CEPMEIP
				Conventional burner	5	5	5	CEPMEIP
Naphtha	210	1.A.1.b	Oil refineries	All units	5	5	5	CEPMEIP
Liquefied petroleum gas	303	Various	Electricity, CHP, heating plant	Optimised burner	0.1	0.1	0.1	CEPMEIP
				Conventional burner	5	5	5	CEPMEIP
Refinery gas	308	Various	Electricity, CHP, heating plant	Optimised burner	0.1	0.1	0.1	CEPMEIP
				Conventional burner	5	5	5	CEPMEIP
Other oil	224	Various	Electricity, CHP, heating plant	Low S fuel, optimised burner	3	3	2.5	CEPMEIP
				Low S fuel, efficient combustion	14	12	10	CEPMEIP for residual oil. (About 50 mg.Nm ⁻³ , LCPD limit for existing plant)
				Low-medium S fuel, conventional installation	20	15	9	CEPMEIP. (about 70 mg.Nm ⁻³)
				Low-medium S fuel, conventional installation	60	50	40	CEPMEIP (highest of similar entries with TSP of 35, 40, 50 and 60 used. About 200 mg.Nm ⁻³)
				High S fuel	210	190	130	CEPMEIP, lower of two entries for high S used. (This is a very high emission concentration, about

1.A.1 Energy industries

Fuel	NAPFUE	NFR Code	Activity description	Activity detail	Emission factor			Notes
					TSP	PM ₁₀	PM _{2.5}	
								750 mg.N Nm ⁻³)

Table 8.2h Emission factors for combustion of biomass

Fuel	NAPFUE	NFR Code	Activity description	Activity detail	Emission factor			Notes
					TSP	PM ₁₀	PM _{2.5}	
Wood	111	Various	Electricity, CHP, heating plant	Modern unit with FF, < 20 mg.Nm ³ TSP	7	7	6	TSP scaled from BAT benchmark, fractions applied based on bit. Coal
				Older unit, < 100 mg.Nm ³ TSP	35	25	12	TSP scaled from emission concentration, fractions based on bit. Coal
				Uncontrolled conventional installation	100	70	55	CEPMEIP (uncontrolled multicyclone)
				Conventional minimal control	160	150	150	CEPMEIP for conventional installation
Charcoal	112	1.A.2.c	Chemicals	Conventional large unit with multicyclone	100	60	35	CEPMEIP, the use of charcoal is likely to be very rare
					400	100	35	CEPMEIP, the use of charcoal is likely to be very rare.
Black liquour	215	1.A.2.f	Textile and leather (pulp and paper)	Conventional installation	160	150	150	CEPMEIP (N.B. such a high emission concentration would apply to few, if any, plant)
Biogas	309	Various	Electricity, CHP, heating plant	Modern optimised large installation	3	3	2.5	(CEPMEIP, clean fuel)
				Conventional burner	5	5	5	CEPMEIP
				Modern, optimised	20	15	10	CEPMEIP (gasification plant)

Chapter B111(S2)PMv2

Default emission factors for use with simpler methodology (Tier 1)

Fuel	Technology	Emission factor, g GJ ⁻¹			Notes (⁴)
		TSP	PM ₁₀	PM _{2.5}	
Hard coal, (assumes 20 % ash) Brown coal, Other solid fuels	Pulverised coal, ESP	30	20	9	Based on AP-42 — assumes 20 % ash content and PM emissions from solid mineral fuels generally similar to coal
	Pulverised coal, fluid bed, other FF	7.4	7.4	3.7	
	Cyclone furnace, ESP	6.1	4.2	2.3	
	Stoker with multicyclone	330	230	27	
	Pulverised coal ESP + wet limestone FGD	6	6	5	From CEPMEIP data (US EPA default factors for wet scrubbers are very high)
Natural gas		0.9	0.9	0.9	AP-42 filterable PM factor
Derived gases		5	5	5	CEPMEIP data, worst case for derived gases
Heavy fuel oil (1 % S)	No control	25	18	13	Assumes 1 % sulphur as specified in the EU sulphur content of liquid fuels Directive
	FGD	1.5	1.5	1.5	

⁽⁴⁾ Source: R. Stewart (2006); US EPA AP 42 (1996); CEPMEIP (2006).

Fuel	Technology	Emission factor, g GJ ⁻¹			Notes (⁴)
		TSP	PM ₁₀	PM _{2.5}	
Heavy fuel oil (3 % S)	No control	64	45	33	Assumes 3 % sulphur (maximum permitted in EU countries)
	FGD	3.8	3.8	3.7	
Other liquid fuels	LPG	2.0	2.0	2.0	
Biomass	FF	51	38	33	AP-42 wood waste
	ESP	28	21	18	

Table 8.2a Emission factors for combustion processes burning hard coal

Fuel	NAPFUE	NFR Codes	Activity description	Activity detail ⁽⁵⁾	Emission factor g.GJ ⁻¹			Notes ⁽⁶⁾
					TSP	PM ₁₀	PM _{2,5}	
Hard coal								
Bit. coal	101	Various	Electricity plant, CHP plant	FGD, ESP or FF < 20 mg.Nm ⁻³ (BAT)	6	6	5	CEPMEIP
				ESP (or FF) < 50 mg.Nm ⁻³ (LCPD)	15	12	6	Scaled from CEPMEIP ESP factor
				ESP < 100 mg.Nm ⁻³ (LCPD)	30	25	12	From CEPMEIP sub-bit. coal 'high efficiency ESP', TSP scaled to the EU LCP Directive existing plant sub 100 MW _{th} limit
				ESP Old/conventional < 500 mg. Nm ⁻³	140	70	17	CEPMEIP
				Large unit with multicyclone	100	60	35	CEPMEIP
				Large unit, uncontrolled or cyclone	500	250	100	CEPMEIP (N.B. such a high emission concentration would apply to few, if any, plant)
Sub-bituminous coal	103	Various	Electricity plant, CHP plant, heat plant	FGD, ESP or FF < 20 mg.Nm ⁻³ (BAT)	6	6	5	CEPMEIP
				ESP (or FF) < 50 mg.Nm ⁻³ (LCPD)	15	12	6	Scaled from CEPMEIP ESP factor
				ESP < 100 mg.Nm ⁻³ (LCPD)	30	25	12	From CEPMEIP sub-bit. coal 'high efficiency ESP', TSP scaled to LCPD existing plant sub 100 MW _{th} limit

⁽⁵⁾ KEY: FGD: flue gas desulphurisation; ESP: electrostatic precipitator; FF: fabric filter; BAT: Best Available Techniques; LCPD: large combustion plant data.

⁽⁶⁾ Sources: R. Stewart (2006); US EPA AP-42 (1996); CEPMEIP (2006).

Fuel	NAPFUE	NFR Codes	Activity description	Activity detail ⁽⁵⁾	Emission factor g.GJ ⁻¹			Notes ⁽⁶⁾
				ESP old/conventional < 500 mg.Nm ⁻³	140	70	17	CEPMEIP
				Conventional large unit with multicyclone	100	60	35	CEPMEIP
				Conventional unit, uncontrolled or cyclone	500	250	100	CEPMEIP (N.B. such a high emission concentration would apply to few, if any, plant)
Coke	107							Coke is unlikely to be burned as primary fuel, when co-fired use the factor for the principal fuel.

Table 8.2b Emission factors for combustion processes burning brown coal

Fuel	NAPFUE	NFR Code	Activity description	Activity detail	Emission factor			Reference/Comments
					TSP	PM ₁₀	PM _{2.5}	
Brown coal	105	Various	Electricity plant, CHP plant, heat plant	FGD, ESP or FF < 20 mg.Nm ⁻³ (BAT)	9	8	6	CEPMEIP
				High efficiency ESP (or FF)	40	30	14	CEPMEIP (N.B. such a high emission concentration would apply to few, if any, plant)
				Conventional large unit with multicyclone	100	60	35	CEPMEIP (N.B. such a high emission concentration would apply to few, if any, plant)
				Older ESP	160	80	20	CEPMEIP (N.B. such a high emission concentration would apply to few, if any, plant)
				Older installation uncontrolled or cyclone	500	250	100	CEPMEIP (N.B. such a high emission concentration would apply to few, if any, plant)
Peat	113	Various	Electricity plant, CHP plant, heat plant	BAT/new LCPD, modern end-of-pipe abatement FGD, ESP or FF. < 30 mg.Nm ³	9	8	6	CEPMEIP
				Efficient abatement LCP larger facility, < 50 mg.Nm ³	20	15	10	TSP scaled from LCP emission limit of 50 mg.Nm ⁻³
				Efficient abatement LCP < 100 MW _{th} , < 100 mg.Nm ³	40	30	20	TSP scaled from LCP emission limit of 50 mg.Nm ⁻³
				Conventional technology	120	40	20	CEPMEIP
				Conventional smaller, multicyclone	300	40	20	CEPMEIP

Table 8.2c Emission factors for combustion processes burning other solid fuels

Fuel	NAPFUE	NFR Code	Activity description	Activity detail	Emission factor			Reference
					TSP	PM ₁₀	PM _{2.5}	
Municipal solid waste	114	Various	Electricity plant, CHP plant, heating plant	Effective emission control (BAT)	15	13	10	CEPMEIP (N.B. care should be taken using this factor as waste burning is often controlled under national/international regulation to a more stringent specification)
(Solid)				Conventional emission control	100	70	55	CEPMEIP (uncontrolled, optimised combustion), (N.B. care should be taken using this factor as waste burning is often controlled under national/international regulation to a more stringent specification)
Industrial Waste	115	Various	Electricity, CHP, heating plant	Effective emission control (BAT)	15	13	10	CEPMEIP, (N.B. care should be taken using this factor as waste burning is often controlled under national/international regulation to a more stringent specification)
				Conventional emission control	100	70	55	CEPMEIP (uncontrolled, optimised combustion), (N.B. care should be taken using this factor as waste

Fuel	NAPFUE	NFR Code	Activity description	Activity detail	Emission factor			Reference
								burning is often controlled under national/international regulation to a more stringent specification)

Table 8.2d Emission factors for combustion processes burning natural gas

Fuel (IPCC Cat)	NAPFUE	NFR Code	Activity description	Activity detail	Emission factor			Reference
					TSP	PM ₁₀	PM _{2.5}	
Natural gas	301	Various	Electricity, CHP and heating plant	Burner with optimised combustion	0.1	0.1	0.1	CEPMEIP
				Conventional installation	0.2	0.2	0.2	CEPMEIP
				Conventional installation	0.9	0.9	0.9	USEPA AP-42 filterable PM (all PM stated to be PM ₁)

Table 8.2e Emission factors for combustion of derived gases

Fuel (IPCC Cat)	NAPFUE	NFR Code	Activity description	Activity detail	Emission factor			Reference
					TSP	PM ₁₀	PM _{2.5}	
Gas works gas	311	Various	Electricity, CHP and heating plant	Clean fuel, efficient combustion	0.1	0.1	0.1	CEPMEIP
				Clean fuel, conventional installation	0.2	0.2	0.2	CEPMEIP (conventional installation)
				Conventional installation	5	5	5	CEPMEIP (N.B. high PM due to fuel quality)
Other gaseous fuel	314	Various	Electricity, CHP and heating plant	Clean fuel, efficient combustion	0.1	0.1	0.1	CEPMEIP
				Conventional installation	5	5	5	CEPMEIP
Coke oven gas	304	Various	Electricity, CHP heating plant, coke ovens	Clean fuel, efficient combustion	0.1	0.1	0.1	CEPMEIP
				Clean fuel, conventional installation	0.2	0.2	0.2	CEPMEIP (conventional installation)
				Conventional installation	5	5	5	CEPMEIP.
Blast furnace gas	305	Various	Electricity, CHP and heating plant, coke ovens	Clean fuel, efficient combustion	0.1	0.1	0.1	CEPMEIP
				Clean fuel, conventional installation	0.2	0.2	0.2	CEPMEIP (conventional installation)
				Conventional installation	5	5	5	CEPMEIP.

Table 8.2f Emission factors for combustion of heavy fuel oil

Fuel (IPCC Cat)	NAPFUE	NFR Code	Activity description	Activity detail	Emission factor			Reference
					TSP	PM ₁₀	PM _{2.5}	
Residual fuel oil	203	Various	Electricity, CHP and heating plant	Low S fuel with optimised burner or abatement	3	3	2.5	CEPMEIP (equivalent to about 10 mg.Nm3 or BAT)
				Low S fuel, efficient combustion	14	12	10	CEPMEIP, about 50 mg.Nm3 (EU LCPD limit for existing plant)
				Low-medium S fuel, conventional installation	20	15	9	CEPMEIP (equivalent. to about 70mg.Nm3.
				Low-medium S fuel, conventional installation	60	50	40	CEPMEIP, the higher of two entries used about 200 mg.Nm3
				High S fuel	210	190	130	CEPMEIP, the lower of two entries for high S used. (N.B. such a high emission concentration 750 mg.Nm3 would apply to few if any plant)
Petroleum coke	110	1.A.1.b	Oil refineries	Conventional, multicyclone	100	60	35	CEPMEIP, N.B the factor is very high compared to the EU LCP Directive ELVs and BAT for large furnaces. Bit. coal factors more appropriate.

Table 8.2g Emission factors for combustion of other liquid fuels

Fuel (IPCC Cat)	NAPFUE	NFR Code	Activity description	Activity detail	Emission factor			Reference
					TSP	PM ₁₀	PM _{2.5}	
Gas/diesel oil	205	Various	Electricity, CHP, heating plant	Optimised burner	2	2	2	CEPMEIP
				Conventional burner	5	5	5	CEPMEIP
Naphtha	210	1.A.1.b	Oil refineries	All units	5	5	5	CEPMEIP
Liquefied petroleum gas	303	Various	Electricity, CHP, heating plant	Optimised burner	0.1	0.1	0.1	CEPMEIP
				Conventional burner	5	5	5	CEPMEIP
Refinery gas	308	Various	Electricity, CHP, heating plant	Optimised burner	0.1	0.1	0.1	CEPMEIP
				Conventional burner	5	5	5	CEPMEIP
Other oil	224	Various	Electricity, CHP, heating plant	Low S fuel, optimised burner	3	3	2.5	CEPMEIP
				Low S fuel, efficient combustion	14	12	10	CEPMEIP for residual oil. About 50 mg.Nm ³ (LCPD limit for existing plant)
				Low-medium S fuel, conventional installation	20	15	9	CEPMEIP (equivalent to about 70 mg.Nm ³)
				Low-medium S fuel, conventional installation	60	50	40	CEPMEIP (highest of similar entries with TSP of 35, 40, 50 and 60 used. About 200 mg.Nm ⁻³)
				High S fuel	210	190	130	CEPMEIP, lower of two entries for high S used. (N.B. this is a very high emission concentration ~750 mg.Nm ³)

Table 8.2h Emission factors for combustion of biomass

Fuel (IPCC Cat)	NAPFUE	NFR Code	Activity description	Activity detail	Emission factor			Reference
					TSP	PM ₁₀	PM _{2.5}	
Wood	111	Various	Electricity, CHP, heating plant	Modern, BAT unit < 20 mg.Nm ³ TSP	7	7	6	TSP scaled from BAT benchmark, fractions applied based on bit. coal
				Older unit, < 100 mg.Nm ³ TSP	35	25	12	TSP scaled from emission concentration, fractions based on bit. coal
				Uncontrolled conventional	100	70	55	CEPMEIP (equivalent to an uncontrolled multicyclone)
Charcoal	112	1.A.2.c	Chemicals	Conventional large unit with multicyclone	100	60	35	CEPMEIP (N.B. the use of charcoal in LCP is likely to be rare)
Black liquor	215	1.A.2.f	Textile and leather (pulp and paper ?)	Conventional installation	160	150	150	CEPMEIP (N.B. such a high emission concentration would apply to few if any plant)
Biogas	309	Various	Electricity, CHP, Heating plant	Modern optimised large installation	3	3	2.5	CEPMEIP (cleaned fuel)
				Conventional burner	5	5	5	CEPMEIP
				Modern, optimised	20	15	10	CEPMEIP (gasification plant), seems high for gaseous fuel
				Conventional installation	160	150	150	CEPMEIP (N.B. such a high emission concentration would apply to few if any plant)

Chapter B111(S3)PMv3

Default emission factors for use with simpler methodology (Tier 1)

Fuel	Technology	Emission factor, g.GJ ⁻¹			Notes
		TSP	PM ₁₀	PM _{2.5}	
Hard coal		-	-	-	Not applicable
Brown coal		-	-	-	Not applicable
Other solid fuels		-	-	-	Not applicable
Natural gas	Gas turbines	0.9	0.9	0.9	US EPA
	Spark ignition	18	18	18	US EPA 2-stroke lean burn, 4-stroke lean burn is 0.04 gGJ ⁻¹
Derived gases	Gas turbine	11	11	11	Based on US EPA landfill gas
Heavy fuel oil	Diesel	28	23	22	US EPA factor for diesel engines
Other liquid fuels	Gas turbine	2.0	2.0	2.0	US EPA factor for PM applied to other fractions
	Diesel	28	23	22	US EPA
Biomass	Gas turbine	11	11	11	Landfill gas
	Gas turbine	5.7	5.7	5.7	Anaerobic digester gas

Table 8.2a Emission factors for gas turbines combustion processes

Fuel	NAPFUE	NFR Codes	Activity description	Activity detail	Emission factor, g.GJ ⁻¹			Notes
					TSP	PM ₁₀	PM _{2.5}	
Natural gas					0.9	0.9	0.9	Sierra (234 tests), assumed all PM _{2.5}
Gas oil					3	3	3	Sierra (15 tests), assumed all PM _{2.5}

Table 8.2b Emission factors for compression ignition combustion processes

Fuel (IPCC Cat)	NAPFUE	NFR Code	Activity description	Activity detail	Emission factor g GJ ⁻¹			Reference/Comments
					TSP	PM ₁₀	PM _{2.5}	
Natural gas			Dual fuel engine, gas with HFO		11	11	11	LCP BREF, assumed all PM _{2.5}
Heavy fuel oil			Diesel engine		50	41	39	LCP BREF, 'BAT' US EPA profile applied
			Diesel engine		< 64	53	50	LCP BREF, US EPA profile applied, applicable to older equipment
Gas oil			Diesel engine	< 0.02 % S	< 26	21	20	LCP BREF, US EPA profile
			Diesel engine		< 17	14	14	Smaller unit with diesel particulate filter, US EPA profile

