Open call No EEA/MDI/14/001

ANNEX 12 to the Tender Specifications

Specifications for the final product template related to technical award criterion No 4

Tenderers shall provide an example of the final products for 2 test areas. This annex shortly describes the first test area selected by EEA. On a secured ftp server, a zipped shape-file is available together with the satellite imagery. **To get access to the ftp-server please write a mail to gio.land@eea.europa.eu.**

The second test area is to be chosen by the tenderer. For the second test area tenderers should preferably use the same type of input satellite imagery as will be used for the execution of the contract.

- All test final products shall be accompanied by INSPIRE compliant metadata;
- All test areas shall be provided together with a (min. A3) printout at scale 1:25.000 of the final product[1];
- The nomenclature to be used is according to the tender document.
- The tenderer shall ensure that the method applied to the test area is representative for the proposed methodological approach.

The first test area to be mapped is along the Danube in the border area between Hungary and Slovakia. *Test_area.shp* defines the wider area of interest. Please consider to not map the full area covered by this shape-file. It is up to the bidder to decide about the riparian extent of the existing river network and the area to be mapped.
The provided imagery is of SPOT 5 HRG and was acquired in July 2011.

Please consider the different projections of the available files.
The resulting product should be delivered in the ETRS89-LAEA-Europe coordinate system, Lambert-Azimuthal-Equal-Area projection.

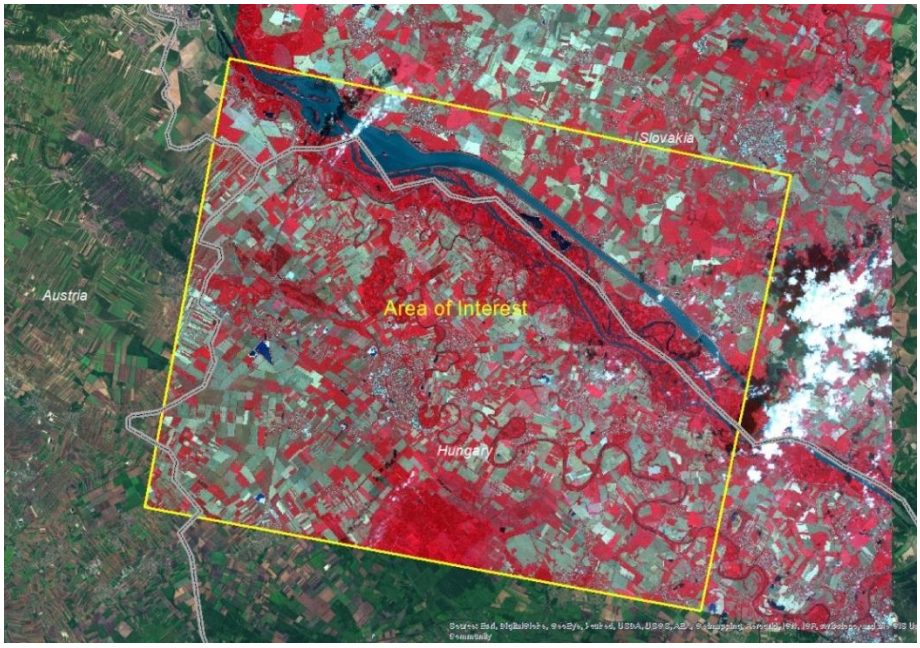

[1] For the Map, please use the following image credit: "Map produced using footprints of the products © GCME (i.e. Airbus Defence & Space), provided under EC/ESA GSC-DA"